You Get RESULTS From
GAZETTE "WANTS"
Largest Circulation
Lowest Price

COLORADO SPRINGS GAZETTE.

It Pays to Use
GAZETTE "WANTS".
Largest Circulation
Lowest Price

NO. 7304. 29TH YEAR. COLORADO SPRINGS, COLO., TUESDAY, JANUARY 29, 1901.—TEN PAGES. PRICE FIVE CENTS.

THE STATE LEGISLATURE

Discussion of Capital Punishment Continued in the House.

NO ACTION WAS REACHED

Mr. Sprague Spoke in Opposition to Restoring Death Penalty—Majority Faction Triumph.

Special to the Gazette.

Denver, Jan. 28.—At the opening of the house this morning Representative Rinault arose to the question of personal privilege and severely scored a certain Denver paper for an article it printed regarding the $95,000 appropriation contained in his bill which was considered in the house last Friday. While condemning this paper Mr. Rinault took occasion to commend the reports published in the Colorado Springs Gazette and the Denver Times in regard to the legislature. He said:

"These papers show a disposition to assist us in getting adequate revenue legislation and to help us in the matter of paying our state debts."

HOUSE PROCEEDINGS.

A communication was received from Captain Coghlan accepting the invitation to address the joint assembly next Thursday evening.

Mr. McLean offered a joint resolution asking that the coal strike committee be fumigated. He supported the resolution by saying that it was understood that the members had come in contact with the disease while they were making the investigation. The resolution was finally laid on the table.

The report of the expense committee on the Pueblo contest was read. The report was as follows:

That the contestees be allowed their actual expenses, which, itemized, amounts to $151.11. That the contestors be allowed their actual expenses, amounting to $[illegible]

Expenses of clerk of committee, nine days,	$ 54.00
Judge Elwell, attorney for contestees,	300.00
Judge Hazen, attorney for contestors,	300.00
Per diem of contestors,	168.00
Total,	$1,273.63

Mr. McLean said that if the contestors were entitled to compensation for the first eight days of the session when they did not serve the contestees were entitled to pay for the eighty-two days they did not serve. The report was adopted by a vote of 42 to 2.

The committee appointed to draft resolutions on the death of the child of Representative Chisholm, reported. The resolution expressed the sympathy of the house for the family in their hour of bereavement.

Mr. Martin introduced a resolution inviting Vice President Roosevelt to address the assembly upon such a date as the vice president may designate. The resolutions were laid over one day.

A number of communications were read petitioning the assembly to defeat the capital punishment bills now pending.

New Bills Introduced.

Hollenbeck.—Providing for the state to be represented at the World's fair in St. Louis in 1903.

Fall.—Providing for the protection of game and fish.

Montgomery.—Regulating the granting of marriage licenses and providing a penalty for its violation. The bill was referred to the committee on public health.

Sprague.—Providing for the relief of Thomas J. Tarsney.

A Factional Victory.

The fusion majority in the house scored a distinct victory over the minority forces this afternoon on the special order of business which covered the rules governing that body. It will be remembered that the Denver city charter committee rule was made a special order for today at 2 o'clock. The report of the committee to prepare a mode of procedure regarding the introduction and passage of bills which was adopted last Friday contained one clause which provided that a bill shall be referred by the speaker to a proper committee and could only be referred by a majority vote. This rule was intended by the members of the majority who were on the committee to cover the question at issue. At the time a general debate whether a bill was debatable on the third reading or not was indulged in by two members of the majority faction and such a dust was raised by this discussion that the minority failed to see the clause which has been referred to. When the special order was called today, Sprague of El Paso, arose and cited the fact that the adoption of the report of the rules committee settled the question under consideration. The chair held the same opinion.

Minority Indignant.

The minority forces were taken by complete surprise. They expressed indignation in no complimentary language at the trickery, as they called it which had led them into the trap. Representative Bell appealed from the decision of the chair. In supporting his appeal he charged Speaker Montgomery with almost every crime on the calendar of crimes. He felt that such a procedure would bring disgrace upon the state. He charged that Montgomery was a "henchman" for the rules committee. His remarks were the most severe that have been heard in the house during the present session.

Mr. Montgomery yielded the chair and on the floor supported his decision. He scored Bell fully as hard as he had been scored. He claimed that the charter rule of the Twelfth was born in fraud and that Bell was the chief instigator of it. He hurled back with double force every insinuation that Bell had made. He did not deny that he had intended working the trick but he said it was their place to have observed it.

Mr. Cannon was the only one of the minority that appreciated their position. He said: "I realize that we are up against it. I congratulate the majority on the trick they have turned and I am perfectly willing to take my medicine."

In order to stop further debate, Hollenbeck moved to lay on the table. His motion was lost by a tie vote of 31 to 31. The appeal from the decision on the chair was also lost by a vote of 30 to 32. This gives the fusion majority a chance to do what they have been contending for with regard to all Denver city charter bills.

Capital Punishment.

The rest of the afternoon was taken up with the discussion of Stubbs' bill for capital punishment by electricity. Representative Sprague of El Paso, made the principal speech of the afternoon. His remarks were directed against the bill. The advertisement that had been given to this bill drew forth the largest crowd in the history of the assembly with the exception of the inauguration day and the day on which Senator Patterson was elected. The crowds were liberal in their applause to both sides. Mr. Sprague in opening said:

"I arise to oppose the bill introduced by my friend Mr. Stubbs. He considered capital punishment to be the paramount issue before the present assembly. Continuing he said:

"The object of the law is three-fold. First, to punish; second, to reform; and third, to prevent. There is no punishment in death. There is no physical pain in the gallows, the electric chair, the bullet or the guillotine. The certainty of life-imprisonment brings twice the physical and mortal torture. If Christ lives today, if there is any Christianity in the world, if there is any [illegible] resemblance, then this Christian generation must revolt against hurling out of life even the most depraved persons." He opposed the death penalty on the basis of expediency. He quoted from statistics tending to show that capital punishment is no deterrent to crime. In 1885 there were 1,808 murders; in 1890 there were 4,290; in 1895 10,500; and in 1896 12,000. He claimed that the severity of the law makes its application almost impossible. He claimed that the number of convictions for murder under a capital punishment law decreased every year and that the number of homicides where a life sentence was imposed also decreased. He read a number of extracts from a Chicago paper in which were given interviews with the governors of the states where capital punishment is not in vogue. The interviews all stated that the present laws in those states were satisfactory. He claimed that the sentiment against capital punishment is growing daily. In conclusion he said: "If I am a sentimentalist, I share in the company of most excellent men. I would not dare to go back to my constituents in Colorado Springs or to face the people of Cripple Creek if I did not raise my voice against this bill. I ask you to pause upon the brink before you plunge us in a vortex of crime. If murder demands the killing of the murderer, what of the governor who signs the death warrant for judicial murder, of the sheriff who is the direct agent, the member of this assembly who votes for the death penalty, and the people who sustain it? Are they not all participants in judicial murder? Consider the moral conscience of the people of this state, respect their Christian sentiment and do not make us unwilling participants of judicial murder. Do not commit the crime of the twentieth century."

Representative Hollenbeck defended the measure. He did not believe in the sentimentality that is being expressed by its opposers. He stated that a prisoner could hardly be landed behind the bars before some one sent him boquets. He said Porter had hardly reached jail before a woman of Denver was there with a bouquet and he supposed if the beast had killed two innocent girls the woman would have brought him two boquets. He did not feel that the sentiment expressed by the ladies was always correct. A number of other representatives spoke for and against the bill. The hour for adjournment came before a vote was reached.

IN THE SENATE.

The senate spent the day in hard work but did not accomplish a great deal. Senator Seldomridge succeeded in getting his bill regarding incorporations through on the second reading.

A motion to grant ten days' more time to the coal strike committee was adopted.

Senator Rush's bill providing that the state central committee of any party shall be the court of final resort was put on third reading and passed by a vote of 27 to 0.

Senator Hill's bill providing that road overseers shall be elected was considered and adopted. Senator Seldomridge's bill providing that notice must be given to parties interested before a deed for land sold for taxes may be issued to the purchaser was considered but not adopted. It will come up again in the morning.

Senator Seldomridge introduced a bill granting the board of county commissioners power to grant right of way to the public highways.

A MATTER OF NATIONALITY.

Chicago, Jan. 28.—The municipal council tonight refused to pass a resolution of sympathy with the people of the British empire on the death of Queen Victoria. The motion to suspend the rules lacked five of the necessary two thirds.

UNDER $12,000 BOND.

Pittsfield, Mass., Jan. 28.—Robert S. Fossburg, Jr., who was arrested, Saturday on an indictment charging him with the murder of his sister, Miss May Fossburg in the family residence here last August, was released on $12,000 bail furnished by his father today.

ALL THE NEWS

Probably snow today; fair tomorrow. Silver bullion closed today at 58 5-8c; lead unchanged at $3.37½.

New York stock market confused and unsettled, net changes with preponderant losses. Money on call steady 1@2 per cent.

Chicago wheat market was largely professional. May closed weak 1½c lower at 70 3-8c.

STATE

Mrs. J. Bignel, who has been a resident of the state for twenty-two years, died yesterday at her home in Denver.

Henry O. Wagoner, colored, who was called "the Fred Douglas of Colorado," died in Denver yesterday, aged 84.

Coal miners in the northern fields who resumed work at increased wages have again quit work pending instructions from President Mitchell which are expected today.

The Central hotel, at B street and Bennett avenue, Cripple Creek, was almost completely destroyed with its contents by a fire early yesterday morning. Loss $4,000.

Clyde Gray of Divide was bound over to the district court in the sum of $1,000 and in default of bail was placed in the county jail.

O. P. Arthur, late county attorney of Mineral county, has become a resident of Goldfield.

Burglaries in the Cripple Creek district indicate the operations of an organized gang.

T. P. Beale, who has lived in Pueblo since 1861, is dead.

FOREIGN

United States Consul McWade at Canton reports that piracies occur almost daily in that vicinity.

"Strong evidence exists," says the Shanghai correspondent of the London Morning Post that negotiations are now on foot between China and Russia with regard to cession of the three eastern provinces."

The statement that Lord Salisbury will resign is denied on official authority.

Premier Ribot yesterday stated that the Manitoba government was making attempts to purchase the Northern Pacific railway in Manitoba, but so far, he said, nothing definite has been done.

Hsu Cheng I, son of Hsu Tung, the notorious anti-foreign guardian of the heir apparent, and also Chih Sin, a member of the Hunan family, and the Boxer leaders captured in the Japanese quarters, are being held at Peking for punishment.

General De Wet and Patterson, with 500 Boers, crossed the railroad between Ventersburg Road and Heilbronn (Orange Free State) January 22. Twenty-five British in ambush killed five of the Boers.

A dispatch from Copenhagen says there is very little real opposition to the sale of the Danish West Indies to the United States.

The illuminations at The Hague in honor of the marriage of Queen Wilhelmina to Duke Henry of Mecklenburg-Scherwin have been postponed to February [illegible] on account of Queen Victoria's funeral.

GENERAL

Rate for colonists from the east to California via the Southern Pacific have been reduced nearly one-half, the rate from Chicago now being $36.

Mrs. Carrie Nation invaded the offices of the state and county officials at Topeka yesterday endeavoring by methods peculiarly her own, to secure aid in her warfare against saloons.

The Kansas City office of the Standard Oil company was robbed yesterday afternoon by a young man who locked the cashier in a closet and made off with between $500 and $700 in cash.

Governor Nash of Ohio has instructed the attorney general to take action to prevent the Jeffries-Ruhlin fight.

MINING

The market yesterday on change was one of the best this year. Trading was very animated; there was a small percentage of profit taking and generally advancing prices. Pointer reached 20, buyer 30, Missouri 13½, Progress 7¾, Blue Bell 15¾, and Shannon 4½.

It has been practically determined that the Missouri vein crosses the Progress property for a distance of at least 400 feet, and the ground will be actively developed to reach these ore. In the Missouri.

At the annual meeting of the Uncle Sam stockholders yesterday it was reported that a leasing company on the Alta claim had opened a big dike which averaged $10 in gold, with a high streak along the one wall so far encountered.

An output of 250 tons a month is being made from the Zoe property, all all from development work. In the bottom of the 330-foot shaft four feet the ore is now screening $18 in gold to the ton and four feet more runs better than $30.

BOLD ROBBERY

Young Man Locked a Standard Oil Cashier in a Closet and Made Off With $500.

Kansas City, Jan. 28.—At the office of the Standard Oil company in the southern part of the city this afternoon a young man forced W. E. Irvine, the cashier, at the point of a revolver, into a closet and after locking him in made off with between $500 and $700 in cash.

Irvine was preparing his cash for the bank, when a 2.45 o'clock a young man probably 24 years old, entered the office quietly and placing a revolver at the cashier's head ordered him to retreat to a small closet a few feet away. Irvine complied promptly and the robber turned the key on him. Then placing the money in sight in his pocket, the robber walked from the office a hundred feet to the railway tracks where he boarded a passing freight train.

Irvine was alone and it was some time before he attracted passers by to release him and made the robbery known to the police. The Standard Oil company's office are situated at Twentieth and Harrison streets in an unfrequented part of the city. Four years ago the company's cashier was robbed in a similar manner by two men who were captured after a chase through the streets.

STORMS IN GERMANY.

Berlin, Jan. 28.—Hurricane-like snow storms prevail in many parts of Germany and during the last 24 hours considerable damage has been done. The weather is particularly violent on the east Frisian coast where the city Leer and the neighboring districts were struck by a tidal wave. The river Laho and its tributaries have overflown threatening railway traffic and high water is threatened in the Silesian streams.

Telegraphic communication with England is badly interrupted, cablegrams arriving many hours late.

NO CHANGE IN DELAWARE.

Dover, Del., Jan. 28.—Today's vote for United States senator by the legislature showed no material change from the preceding ballots.

SENATE AND PHILIPPINES

Petition Read From Natives Who Accept American Sovereignty.

TOWNE'S ONLY OPPORTUNITY

Last Hour of His Brief Term Occupied by a Highly Oratorical Speech Denouncing His Country.

Washington, Jan. 28.—When the senate convened today the presiding officer, Mr. Frye, called attention to the following cablegram, which was read:

"Manila, January 28.—To President of the Senate and Speaker of the House of Representatives, Washington.

"Accession to federal party by thousands in all parts of archipelago. Attitude of hitherto irreconcilable press and the general public opinion show that labors of party to bring peace will soon be crowned with success. Until now political parties have attempted formation of plans more or less questioning American sovereignty. Our platform makes main plank sovereignty of United States with liberty to each citizen to pursue peacefully his political ideas. Hour of peace has sounded. On our platform are grouped many Filipinos of hitherto irreconcilable policy who some more obstinate decline to join, for though willing to accept sovereignty of the United States, the prospect of indefinite continuance of military government makes them distrust purposes of the United States and delays their submission.

"Adjournment of present congress without giving president authority to establish purely civil government with usual powers and postponement for at least a year of such government until new congress, will certainly confirm this distrust. Directory of the federal party believes conferring such authority on president would inspire confidence and hasten acceptance of sovereignty of United States and the coming of peace. Directory therefore prays both houses of congress to authorize President McKinley to establish civil government whenever he believes it opportune.

"Frank H. Bourns.

"Dr. Pardo de Tavero.

"Florentino Torres.

"Jose Mar Tomas Del Rosario.

"C. S. Arellano, directory of Federal party."

SENATE PROCEEDINGS AND SUMMARY OF THE SPEECH

Washington, Jan. 28.—The senate turned from the grind of appropriations today to a speech which partook of the character of an oration, by Mr. Towne of Minnesota. Since he entered the senate a few weeks ago on appointment of Gov. Lind, the young Minnesotan has had little opportunity to display his talents. As his reputation as an orator had preceded him, there was much interest in his speech today, which was in advocacy of his resolution for a cessation of hostilities in the Philippines. The floor was crowded with senators and members of the house of representatives. The galleries, public and private, were crowded to overflowing. The senators on the Democratic side gave Mr. Towne marked attention. On the Republican side the attention was less noticeable, although Mr. Hoar and Mr. Hale at first followed the speech closely, at times exchanging smiling comment on some of the utterances. Mr. Towne's style of delivery was clear and forcible. Although restricted by manuscript, he had the subject well in hand, and rolled out the fine periods with a fervor that sent them echoing through the chamber. The speech abounded in apostrophes to liberty and patriotism and scathing and scornful arraignment of the policy by which the Filipinos were being annihilated. Immediately following Mr. Towne's speech the credentials of his successor, Mr. Clapp of Minnesota, were presented and after being sworn in the new senator took his seat and Mr. Towne retired.

The rest of the day was devoted to the Indian appropriation bill, the discussion turning on irrigation and little progress being made.

MR. TOWNE'S SPEECH.

In opening his address, Mr. Towne referred to the petition presented to the senate a few days ago by 2,006 Filipinos for a cessation of hostilities and for the granting of independence to the people of the Philippines. He maintained it would "prove a quickening appeal to the ancient spirit of the republic, or its rejection must rededicate the twentieth century to a reaction prejudicial, if not fatal, to free institutions."

While discussing events which led the United States forces to the Philippines, Mr. Towne referred with particularity to the charge that Aguinaldo had sold his country to the Spaniards for a bribe. He declared the accusation was "gratuitous in its calumny, when we consider that the official publications of our own government contradict and destroy it."

The senator declared that "we were in alliance with the Filipinos, an alliance sought by ourselves, availed of by us for our own advantage, and finally, to our everlasting shame, in the estimation of honorable men, repudiated by us when we found it no longer necessary and when lust of empire had so blunted our moral sensibilities that we could mount from an act of perfidy to the gallows height of a nation."

Dewey's Denial.

Referring to Admiral Dewey's denial that he had ever treated the insurgents as allies Mr. Towne said sarcastically: "I fear the honest sailor's terminology has suffered from recent contact with the nice discriminations of administration diplomacy."

Discussing the acquisition of the Philippines, Senator Towne said:

"It is not easy to fix with accuracy the time when the design was formed to take forcible possession of the Philippine islands, not to ascertain the mind in whose gloomy recesses this enterprise of sacrilege and violence first gathered form and pressure. There has indeed been evidenced a disposition by its most illustrious sponsors, as if their prophetic souls already trembled at the inquisition of after ages, to impute the dubious responsibility to [illegible] which to admire the more, whether the modesty which disclaims credit for the policy, or the colossal presumption which challenges and betrays the vaunted confidence of the Almighty.

To be Justified by Results.

"No man, no party, no nation can escape the accountability for actions by attributing their origin to any other source than human motives and human judgment. The policy of the administration toward the Filipinos must be justified, if ever justified at all, in the forum of the reason and conscience of mankind."

Mr. Towne declared that upon the arrival of General Merritt at Manila "a distinct change in tone was observed" between the United States officials and the Filipinos, the altered attitude being so marked as to force the conclusion "that part of General Merritt's prearranged task was to maneuver out of an awkward friendliness with Aguinaldo, and thus to reach a footing for the convenient development of some secret policy with which he had come fresh-freighted from Washington."

If there was doubt of the prearrangement of the plan, it was banished, in Mr. Towne's opinion, by the president himself. The third article of the protocol with Spain reads:

"The United States will occupy and hold the city, bay and harbor of Manila, pending the conclusion of a treaty of peace, which shall determine the control, disposition and government of the Philippines."

Yet, despite that definite provision, the president, the senator urged, issued on December 21, 1898, his famous "benevolent assimilation" proclamation.

Perfidy Charged.

"Thus," he continued, "the dilemma is this: Either that article of the protocol does not mean what it says, or the president of the United States, in causing the issuance of the proclamation to which I have referred, broke the plighted faith of this government. It is not agreeable to me to use this language; but I devoutly believe that the republic is at the gravest crisis in its history, and I feel that a necessary preliminary to its getting safely out is to cause the people to realize how it came to get in."

Mr. Towne said of the president's proclamation that "among the roses of its soft rhetoric of love, its fair speech about coming not as invaders or conquerors, but as friends of the mild sway of justice and of 'benevolent assimilation,' the alreadyjustly-awakened distrust of the Filipinos clearly beheld the unsheathed and glittering steel of despotism."

"If we are bent on slaughter," said he, "let it be in open guise. If we lust for this people's land, let us not glaze our enterprise with false and sinister pretenses, rather let us boldly raise the somber flag of international piracy, whistle scruple down the wind and then close in upon our feeble victim to the cry of 'loot and glory.'"

Mr. Towne maintained that the United States was under the obligation of circumstances, if not, indeed, actual promise, and that among nations the former was quite as binding as the latter.

Progressive Government.

Senator Towne then argued at length in support of the contention that the Filipinos were perfectly capable of governing themselves, pointing out that 80 per cent of the population of Luzon can read and write, and holding that the government established by Aguinaldo was strong, symmetrical and progressive, even in the difficult and disturbing conditions which surrounded it. He declared that the Filipino statesmen would creditably meet almost any emergency of administration in even the most advanced government and would have dignified and ornamented the early struggles for nationality of any people known to history.

"There is excellent reason to believe that even at this day the existing Filipino government, low as it is in estate and migratory to some extent as to location, exercises a wide and respected authority in the Philippine islands and is obeyed quite generally by the local authorities in the interior.

"There is not the slightest ground for believing that any appreciable impression has been made upon the determination of the Philip-

(Continued on Page 3.)

UNITED MINE WORKERS

Only One Change in Executive Board—Membership Open to All Mine Employes.

Indianapolis, Jan. 28.—The miners' convention again went into secret session today for the consideration of the scale committee's report.

The report of the tellers given to the convention today shows that all the old members of the executive board with the exception of Henry Stephenson of West Virginia, were re-elected. John Fahy of Pennsylvania takes his place.

The passage by the convention of a resolution framing the adoption of a universal label promises to give the matter much importance at the next session of the American Federation of Labor. It was voted to hold the convention in Indianapolis again next year.

Before the adoption of the wage scale a clause was added demanding that the price for mining coal in the block district of Illinois shall be advanced 15 cents per ton.

At the afternoon session a motion was adopted that hoisting engineers, firemen, blacksmiths and any other class of mine workers who are now members of any of the brotherhoods or unions composed of mine employes be admitted to the United Mine Workers of America upon presentation of transfer cards from the union to which they formerly belonged. This offer is to remain open until May 1 of this year and means that men who have heretofore been members of any of the unions instituted among mine owners may become members of the United Mine Workers without paying initiation fees.

The recommendation to establish a woman's auxiliary was approved.

A FREIGHT TRAIN CREW MADE A FATAL MISTAKE

Parkersburg, W. Va., Jan. 28.—Five persons were killed and one mortally injured and the two engines and ten loaded cars were wrecked by the misplacing of a switch this afternoon between Petroleum and Volcano Junction on the B. and O. railroad. The engineer, fireman and two men jumped and uncoupled the first section of a passing train for the second. Thinking both had passed, he pulled his train on to the main track and sped onward to what would seem to have necessarily been his death.

The dead:

J. B. WATKINS, engineer train No. 98 from Grafton.

W. W. CUNNINGHAM, fireman on No. 87.

M. COURTNEY, Parkersburg, brakeman on No. 98.

J. T. BAILEY, Parkersburg, fireman on No. 87.

JUDGE BAILEY, of Kanawha, brakeman on No. 98.

Injured—Ike Davidson of Grafton, engineer on No. 87, burned, cut and bruised; will recover. All five killed were pinned under the wreck and at late hour tonight only one of the bodies had been recovered.

The accident occurred in a cut on a curve on a heavy down grade and at the end of a bridge. The third section of No. 87 was on the siding at Petroleum with orders to wait there until the second section of No. 98 passed east. Engineer Davidson who escaped with slight injuries was the [illegible] went to sleep on the siding. When the first section went by he thought it was the second and started out on the main track. His fireman and forward brakeman, both of whom were killed, must have also been asleep, for they allowed him to take the train out. The conductor of the first 98 after he passed saw Davidson pulling out and tried to wave him to stop but failed. The conductor of fourth 87 seeing the third section pull out ran forward and after it as fast as possible, his engineer whistling down brakes and the conductor of the wrecked train ran over the tops of the cars until he reached the car next to the last one wrecked in his attempt to stop the engineer but none of them attracted his attention in time.

Conductor Lang managed to jump in time to save his life.

The fast trains tonight were sent around the wreck by way of Moundsville and the Ohio river railroad.

BOND AIDED ROADS

Will be Given Preference in Shipping Troops and Supplies.

Omaha, Jan. 28.—Passenger agents with headquarters in Omaha today received a notice from Secretary of War Root stating that the government would, in the future, in shipping troops and supplies, give preference to bond aided roads. The notice called particular attention to the fact that the Central Pacific raid is very largely indebted to the government and will receive as much government patronage as possible.

The effect of this announcement on railroads with western connections cannot be anticipated at this time, but it is apparent that railroads bidding for contracts to carry troops to the Pacific coast will be requested to so route them as to give the Central Pacific the advantage of as long a haul as possible.

CHINESE PIRATES.

United States Consul McWade Says Piracies Occur Daily in Vicinity of Canton.

Washington, Jan. 28.—The following cablegram was received at the state department today from United States Consul McWade at Canton, dated today:

Pirates at Sam-yonkee, near Kamchuk, attacked a European house boat early Sunday. They killed a Chinese boatman and wounded severely Brockhurst and Spalinger, Europeans. Piracies occur daily in the city of Canton."

WOMEN'S CLUBS FEDERATION

Washington, Jan. 28.—Senator Hoar, from the committee on judiciary, today reported favorably the bill granting a charter to the Federation of Women's clubs. The incorporators mentioned in the bill include many women prominent in club life. An amendment made by the committee requires annual reports to the Smithsonian institution.

EIGHT HOUR DAY.

Butte, Mont., Jan. 28.—Manager Klepetko of the Boston and Montana Mining company announces that the eight hour day for miners will be put into effect in February in the properties of the company. Manager Gillie of the Butte and Boston posted notices to the same effect.

A RECEIVERSHIP.

Providence, R. I., Jan. 28.—The Phoenix Iron foundry went into a receivership today. The debts of the concern aggregate about $80,000 while the plant has a tax valuation of $170,000.

THE MATTER WITH KANSAS

Mrs. Nation Invaded the Offices of State Officials at Topeka.

ROUSED GOVERNOR'S ANGER

The Woman Called Him a Perjurer and Law Breaker—Attorney General and Others Visited.

Topeka, Kas., Jan. 28.—Mrs. Carrie Nation today invaded the office of Governor Stanley in his chambers in the capitol building and for a solid hour arraigned the chief executive of the state for his failure to close the saloons of Kansas. Then in turn she visited the offices of Attorney General Goddard, County Attorney Nichols and Sheriff Porter and demanded of each that they close the saloons.

When Mrs. Nation entered Governor Stanley's office she was followed by a crowd of newspaper reporters and others. By turns she administered to Governor Stanley a tongue-lashing for his failure to uphold the laws against liquor selling and then would turn to and to carry on her crusade. She put the questions with fierceness and answered them herself without giving the governor time to utter a complete sentence in his own defense.

Discussion of Methods.

Mrs. Nation accused Governor Stanley of branding her a law breaker and demanded to know if he had a better method than she of ridding the state of saloons.

"Do you think my method is right?" she asked.

"No, I don't," replied the governor.

"Well, governor, have you a better one?"

As the governor turned in his chair to make answer every one listened intently.

"No, I don't think I have," he finally answered.

Continuing, he managed to edge in a few words more.

"What can I do? I am powerless. The law does not allow me to do what I desire. The law gives me no privileges. What can I do?"

"If necessary call out the militia," was Mrs. Nation's reply.

Roused His Anger.

Then the crusader began a philippic that caused Governor Stanley's anger to rise, and the crowd grouped about his desk to look on in wonder. "You joint in Kansas," said Mrs. Nation, "if you will, Governor Stanley," she said with force. "You can do it if you want to, but you won't. You are a law breaker yourself if you don't. You took the oath of office to keep the law."

As Mrs. Nation proceeded she became more vehement and her voice quivered. She rose from her chair and looked full in the face of Governor Stanley, and pointing her finger at him called him "law breaker" and "perjurer" without the least show of fear. She repeated these words of accusation again and again. He tried to make reply but she gave him no chance, the words of invective pouring from her with a rush that would not be stemmed.

The Room in an Uproar.

Finally, his temper gone, Governor Stanley arose from his seat and shouted back:

"You cannot come here and talk that way to me. You cannot talk to me this way, I say. You are a woman but I won't stand it. You will have to leave here if you cannot."

"I am a mother. I am a grandmother, and I represent the mothers of the state."

"You dont, you don't represent them," almost shouted the governor.

The words flew back and forth with such fierceness that it was impossible to distinguish them. The room was in an uproar.

Then Mrs. Nation talked more calmly, pleaded with the governor to aid her.

"You come with me and help close saloons," she urged, and she added: "If you won't help us, if you won't help me, I'll go around and I'll smash, smash, smash, governor. The devil seems to have a clinch on the men but he hasn't a clinch on the hatchet and rocks."

A Conditional Promise.

Finally Governor Stanley volunteered:

"You get the prosecuting attorneys of the different counties to put the joint keepers in jail and I'll use my power as governor to keep them in. I'll see that they are not pardoned out."

This promise instantly transformed Mrs. Nation. She fairly beamed with joy, and, thanking the governor, asked for the office of Attorney Goddard. The attorney general was not in, but she forced her way into his private office and introduced herself with these words:

"We want you to close these joints, these murder shops." She demanded that he remove those officials who neglected their duty in allowing the saloons to run and when he evaded her questions, and referred her to the county attorney, Mrs. Nation asked:

"Mr. Attorney General, you're not dodging, are you? Now don't dodge."

County Officials Next.

With a parting injunction to do what he had sworn to do on taking his oath, Mrs. Nation, followed by an army of people with a body guard of newspaper men, started for the county attorney's office.

"The governor and attorney general are dodging," she told, "but there's no dodging my hatchet."

She had lost her wraps and her veil during her raid on the state house but she wasted no time looking for them.

To County Attorney Nichols she repeated her demands and finally said she wished to swear out a warrant for the saloon keeper's wife who had attacked her Saturday night with a broomstick. With a few words of warning Mrs. Nation and her train were again on the way this time headed for the office of Sheriff Porter S. Cook.

The sheriff was in a rage and at just boiling over with anger under her scorching attack, he broke away and rushing toward a newspaper man in the crowd who had pointed at him, seized the offender's collar and made a motion to strike him. Others interfered and Cook, returning to Mrs. Nation's side, asked her to his private office to continue the argument alone.

The chief of police was picked out for the next onslaught but his office was found locked and Mrs. Nation harangued a crowd that had gathered in the street near the jail.

OHIO'S GOVERNOR ACTS AGAINST PRIZE FIGHT

Columbus, O., Jan. 28. Action was taken by Gov. Nash today to prevent the Jeffries-Ruhlin fight at Cincinnati on Feb. 15. The governor has been opposed to the fight being held in the state and today he sent the following letter to Attorney General Sheets:

"It has come to my knowledge that certain persons in Cincinnati are to conduct an enterprise in that city on the 15th of February next which has all the earmarks of being a prize fight. Such an event would be a disgrace to the state of Ohio as well as a violation of law and I hereby authorize and request you to take such steps and commence such action at law, criminal or civil, as may be necessary to prevent this occurrence and in so doing to use the name of the state.

"Very respectfully yours,

"GEORGE K. NASH."

This action was taken by the governor in response to the solicitation of a number of leading attorneys of Cincinnati. The petition in the case will be immediately filed in the courts at Cincinnati. The suit will be entitled the State ex rel. the Attorney General vs. J. J. Jeffries, Gus. Ruhlin, William N. Hobart, George Guggenheimer, Leopold Kleibolt, Barnard Bettman, George F. Dieterle, E. A. Lee, Fenton T. Lawson, Rev. D. A. Bisenbour and 50 others, associates in the management of the Cincinnati Saengerfest company. The form of the suit will be a petition for an injunction against the persons named based on the claim that they are about to perpetrate a public nuisance. It is on this claim of nuisance that it is hoped to avoid the question of whether the contest is a prize fight or a boxing contest.

Injunction Proceedings.

Cincinnati, Jan. 29.—The attorneys who were in consultation with Gov. Nash and Attorney General Sheets at the state capitol today in reference to the proposed Jeffries-Ruhlin fight in this city, returned to Cincinnati tonight, but too late to file the petition for an injunction. The suit against the directors and members of the Saengerfest Athletic club will be brought in one of the local courts. One of the local judges recently instructed the grand jury to bring indictments against the members of the Saengerfest association and the promoters of the fight. It is feel that they would be arrested at once if the injunction was asked for in his court. The dispositions of the different judges have been much commented upon today and it is thought by some that there are one or two judges who approve of the instruction to the grand jury, though it is said that none of the judges here did not approve of that action.

At any rate, according to the talk tonight much depends upon the judge before whom the petition for an injunction is heard. As the officials who present the petition represent the ministers and all others opposing the prize fight, it is generally conceded that they will go into the court in which they think they have the best chance to secure an injunction.

While the drift of local opinion is that the fight will be pulled off here on Feb. 15, yet the proceedings in Columbus today throw another obstacle in the way of the promoters. It is believed the athletic association will reply to the petition promptly without claiming time for preparation so that all doubt will be removed as soon as possible. It is thought that the present legal proceedings will be over within two or three days.

The suit to enjoin the Jeffries-Ruhlin fight at Cincinnati will be filed in the common pleas court of Hamilton county tomorrow morning. The petition, which is a voluminous document, was completed this afternoon. The Saengerfest Athletic association, the principals in the fight and their managers and the Cincinnati Zoological company, which owns the ground on which Saengerfest hall, where it is proposed to have the fight, is situated, will be made defendants. The petition will recite that the proposed boxing contest "is a public nuisance and against the peace and dignity of the state."

Late tonight both Jeffries and Ruhlin were arrested on a warrant sworn out by several persons interested in the coming fight, who acted at the instigation of the Saengerfest Athletic association, charging them with being in training for a prize fight, which is a violation of the law in this state. The two fighters were taken before Justice Robeling, who released them upon bond furnished by one James Wilder. A trial case is to be made of the arrest, Robeling is a magistrate in Delhi township, with an office not far from Jeffries' training quarters.

NewspaperARCHIVE.com

RELIABLE — THE GAZETTE'S SPECIAL ..STATE NEWS SERVICE.. — COMPLETE

BRANCH OFFICES:

Denver 411 E. & C. Building. Pueblo Atterberry's Book Store. Cripple Creek—Collins Hotel. Victor Overn's Book Store. Florence—Postoffice Book Store. Canon City Fowler Bros.' Book Store

NEWS TOPICS FROM DENVER

Joseph Gray's Story of His Mysterious Disappearance

DEATH OF AN OLD RESIDENT

Mrs. Bignel Had Lived in the State 22 Years — Death of "the Fred Douglas of Colorado."

Denver Bureau Colorado Springs Gazette.

Denver, Jan. 28.—Joseph Gray, the miner who disappeared from his home at 517 South Water street, has been located at Victor. He says in a letter that he was in the postoffice on the day of his disappearance when he became acquainted with two men and decided to walk down street with them. He thinks the men hit him on the head with some blunt instrument and put him on the train. When he came to he was in Victor with a large bump on his head.

Vice President Roosevelt has written a letter to Charles Wilson, president of the chamber of commerce, in which he expresses his regret at not being able to accept an invitation to visit Denver.

Mrs. J. Bignel died at 11 o'clock this morning at the home of [illegible] Osceola street. She came to this state twenty-two years ago and has been a resident here ever since.

Henry O. Wagoner, colored, who was called the Fred Douglas of Colorado, died at his residence, 203 Santa Fe avenue this morning, aged 84 years and 11 months. Mr. Wagoner was one of the veterans in the service of the negro and a great worker in the ante-bellum days.

William K. Vanderbilt arrived in Denver this morning at 9 o'clock and departed at 9:45 for the west. He arrived in a special train over the Santa Fe and left for Colorado Springs.

VICTOR

No Immediate Danger of Coal Famine in the City. Cases in Justice Corbin's Court.

Victor Bureau Colorado Springs Gazette.

Victor, Jan. 28.—Superintendent Rockwell of the Florence and Cripple Creek road, states that his road has coal enough to last for many weeks. The road uses an immense amount of fuel in running its many suburban and through trains and there were some fears that the supply would become exhausted. The Victor Supply company [illegible] Cripple Creek coal and the immediate danger of a famine in Victor is averted.

The case of the People vs. Howard Hayes was continued in Justice Corbin's court until February 6. Hayes is charged with stealing a revolver valued at $11.

Justice Corbin today gave the Silver State Cigar company judgment for $129 against J. G. Hannum.

Hazel McKain, aged 35 years, died at her home today of lung trouble.

The infant twins of Mr. and Mrs. Tom McNichols died shortly after their birth this morning. The funeral will be held tomorrow from the residence on South Third street.

Jack Peiper of this city is in Denver trying to secure matches for Morgan Williams and Young Forbes, the two pugilists of Victor.

J. P. Allen of Benkelman, Neb., is in the district looking after his mining investments and visiting friends.

Mrs. Walter Wescott and Miss Grant went to Colorado Springs this morning to meet the brother of Miss Grant.

Mrs. J. Maurice Finn and her niece Mrs. Airheart of Oklahoma were visiting in Victor today.

Mrs. Lamb returned from Colorado Springs this morning.

Pepsin preparations often fail to relieve indigestion because they can digest only albuminous foods. There is one preparation that digests all classes of food, and that is Kodol Dyspepsia Cure. It cures the worst cases of indigestion and gives instant relief, for it digests what you eat. Hefley, Arcularius Drug Co., E. E. Smith, 117 South Tejon street.

"Implicit Confidence"

"I like to deal with business men in whom I have implicit confidence," remarked a prominent gentleman the other day who, by the way, is one of our most liberal patrons. He had purchased art goods from us amounting to over $275.00.

We replied to him and we repeat it to you: "It is of small moment to us to sell a picture or take a single framing order, but it is of vital importance that we shall prove ourselves trustworthy, and shall always please our customers, for we have a reputation to make."

We know of no other way to successfully build a large business.

FOLTZ & HARDY

Books, Stationery, Art

Exchange Bank Block

THE NEWS OF CRIPPLE CREEK

Evidence of Operations of Organized Gang of Burglars.

FIRE AT THE CENTRAL HOTEL

Three Story Frame Structure Practically Destroyed — New Mining Companies — Gray Bound Over.

Cripple Creek Bureau Colorado Springs Gazette.

Cripple Creek, Jan. 28.—It is now fairly evident that an organized gang of burglars is operating in the district. The police and sheriff's force are of this opinion. Following the attempted robbery of the Bitterly jewelry store at Goldfield Friday night, come the reports of two burglaries in this city yesterday. The police kept the news of the burglaries quiet until this morning, in the hope of arresting the criminals.

The safe in the office of Ritchie & Smith on Masonic avenue was broken into and robbed of its contents early yesterday morning. The burglars entered the building by a rear window and [illegible] worked the combination of the outer door of the safe. The inner door was forced open with a jimmy. The burglars secured about $1,500 worth of mining stocks, $100 in [illegible] setting, a puzzle ring and a revolver. The loss is in the neighborhood of $1,700. T. A. Gillette, owner of the valuables, has offered a reward of $100 for their return.

The other robbery was that of W. P. Pratt's saloon at 206 Main street. The robbers gained admittance by a back door and secured $15 cash from the register. The register was found in the alley. The police have no clew to the burglars and no arrests have been made.

Fire at Central Hotel.

An early morning fire did about $4,000 damage to the Central hotel and its contents, at B street and Bennett avenue, about 1:30 a. m. The building was a three-story frame, and the fire, which started from a defective flue, had gained a considerable headway before the fire department arrived. By the time the flames were extinguished, the building was almost a complete wreck and the contents destroyed. The building was owned by W. P. Booth, who carried no insurance. Charles Phillips, the owner of the furniture and fixtures, carried $1,000 insurance.

Incorporation papers were filed in the recorder's office today as follows: The Colorado Gold Mines company, capital stock $5,000, 500 shares at $10 each; directors, C. D. Taylor, N. B. Hames and J. J. Connor; principal office of the company at Cheyenne. The Transit Gold Mining company, capital stock $15,000, divided into 1,500,000 shares at 1 cent each; directors, S. R. Bartlett, R. P. Davie and H. M. Blackmer; principal office, Cheyenne. The Rostwick G. M. Co., capital stock $150,000, shares at 10 cents each; directors, John W. Proudfit, H. M. Blackmer, A. J. Du Pont, Henry V. Holman and E. W. Adams; principal office, Cheyenne.

The Matoa G. M. Co. today transferred to the Stratton-Cripple Creek Mining Co. [illegible] Pass No. 1 lode, except that portion previously conveyed, and the Harlan lode, for a consideration of $30,000.

Gray Bound Over.

Clyde Gray of Divide had his preliminary hearing before Justice Barber today and was bound over to the district court in the sum of $1,000. In default of bail he was placed in the county jail.

The Cripple Creek District Children's home will be temporarily closed Jan. 31, and the children [illegible] placed with their parents or fathers [illegible]

The remains of Mrs. Bessie Garber [illegible] C. Garberch, were [illegible] to Fountain, Colo., for burial.

[illegible] has gone to Pueblo [illegible] at Clark's.

[illegible]

TRINIDAD

[illegible]

Always on Time to Denver, is the 8 a. m. train on the Colorado & Southern Ry. It is one of the eight daily trains.

NEWS NOTES FROM PUEBLO

Investigation Shows Need of Plumbing Inspector

NEW BUILDING FOR SIXTH ST.

Three Small Fires Gave Practice for the Department—Death of T. P. Beale Baseball Plans.

Pueblo Bureau Colorado Springs Gazette.

Pueblo, Jan. 28.—Mrs. Clare White and D. M. Garner are in the county jail. Their arrest was caused by William White, husband of the woman. According to White's story his wife left El Moro a few weeks ago to find employment in Pueblo. Within a day or two after her departure, Garner, who is known as an admirer of Mrs. White, also disappeared. White's suspicions were aroused and he came to Pueblo to make an investigation. After much trouble he located his wife and he claims [illegible]

Plumber's Report.

At the meeting of the city council tonight [illegible] appointed to make an investigation into the plumbing of the various hotels and business [illegible] In the strongest terms he condemned the plumbing of the Grand hotel, recommending that it be repaired at once or the hotel closed. The city council instructed [illegible] owners of the hotel thirty days to make repairs or to lock the doors of the place. Mr. Geiser also inspected the Farris and the Southern and found the plumbing in the former to be in fairly good condition while the latter stood in great need of repairs. He also said that he found a bad state of affairs in several of the department houses and business blocks which he did not specify. He condemned the Seeds system of sanitation and ventilation in the public schools. C. A. Griswold of Denver, who was appointed special inspector, made practically the same report as Mr. Geiser. Both recommended the appointment of a plumbing inspector. The council let the contract [illegible] ing of sewers in alleys in a number of blocks in Lake avenue addition.

Chief Shoup of the fire department, reported that the buildings on South Union avenue which were burned on Sunday are in unsafe condition and recommended that they be torn down. The matter was referred to the fire and water committee. A committee was appointed to consider the revision of the [illegible] number of city precincts.

New Buildings Projected.

A deal was consummated by H. Pasfar[illegible] less, agent for the Prudential Life Insurance company for the erection of a four-story brick building on the south side of Main and Santa Fe avenues. It will cost when completed in the neighborhood of $75,000 and will be occupied by the National Biscuit company and the Crews-Beggs Dry Goods company. The biscuit company will use it as an office and factory while Crews-Beggs will occupy it for warehouse purposes only.

"Kid" Parker, the Denver lightweight, has challenged the winner of the Seaman-Newhouse contest which takes place before the Rovers club February 1 for a meeting before the same club.

Next Saturday night the Rovers bowling team will finish its series with the Overland team of Denver on the club's alleys here. The teams bowled five games in Denver, the Rovers losing four out of the five which makes them 122 points behind their opponents. The remaining five games will be rolled Saturday night.

Health Commissioner Robe has returned from Sugar City where he assisted Dr. Ray of that place in the investigation of several cases of alleged smallpox. It seems that Dr. Ray has been having some trouble with the cases because one of them was in the family of a Sugar City councilman who objected to quarantine. Dr. Robe confirmed Dr. Ray's diagnoses and quarantine has been established.

Three Small Fires.

Three small fires furnished work for the fire department today. At 6 o'clock this morning a small blaze in the roof of A. C. Schreiner's residence at 309 Grand avenue threatened the destruction of the building but the fire was extinguished without much loss. A defective flue at [illegible] was responsible for a blaze in the Southern hotel kitchen. There was no damage. Huge volumes of smoke issuing from E. M. Evans's home at 23 block F was responsible for the third alarm at [illegible]. A stove pipe had become obstreperous but there was no damage.

The remains of the late T. J. Lafferty were shipped to Augusta, Ohio, today. He was escorted to the depot by a large body of the Knights of the Maccabees of which deceased was a member.

T. P. Beale, an old resident of Pueblo died this afternoon at his residence, 209 Court street. He had lived in Pueblo sixty [illegible] and had been engaged in various lines of business. He leaves a wife and four children. No arrangements have been made for the funeral.

Baseball Plans.

William Hatch, owner of the Pueblo franchise of the Western league, has completed our plans for his ball park. He will build a grand stand thoroughly modern [illegible] with a seating capacity of 1,200 and bleachers with a seating capacity of 900. Park Wilson, the veteran New York giant who has bought an interest in the franchise and who will alternately catch and play first base will also captain the team. Hulen is now in [illegible] number of ball [illegible] the east and expects to complete the list of players next week.

The case of the United States vs. Lisle Harris is being heard in the United States land office here and will not be concluded for several days. The case involves some land near Manitou on Pike's Peak which the government is trying to recover on the ground that it is mineral land.

[illegible] Smith, an employe of County Commissioner Barney Evans Grant, was brought to the Pueblo hospital today suffering with a broken arm caused by a fall [illegible]

Growing Old Rapidly.

When William Wentworth's young son Ollie was tried in the district court some months ago the father testified on the stand that the boy was only 8 years old, which statement was largely responsible for the lad's acquittal. A few days ago the boy was again tried on the charge of burglary and in testifying in his son's behalf, Wentworth said the lad was 10 years old. Ollie was committed to the reform school and today a capias was issued out of the court charging the father with perjury.

W. K. Vanderbilt and his party passed through Pueblo at 2 o'clock this afternoon en route to the Royal Gorge. The party will leave Colorado tonight, concluding their tour of this section along the Missouri Pacific.

The health department is conducting a rigid investigation of the public schools of the city for children who have not been vaccinated and is compelling the parents of the children to take steps or caution against contagious diseases or their children will not be allowed in the schools.

Court News.

Arguments were heard by Judge Dixon in the district court today on the petition of C. E. Fearing for a writ of habeas corpus. The matter was taken under advisement. The indeterminate sentence law is involved. A jury in Judge Dixon's division today decided that Mary Watt was entitled to a divorce from Tom Watt on the grounds of cruelty.

Fred A. Weyman was arraigned in division A of the district court on two separate informations charging burglary. Weyman pleaded not guilty to one charging him with the burglary of Mrs. Iva Walker's house.

The board of county commissioners made [illegible] inspection of the county jail today and expressed their approval of its conduct and management.

GOLDFIELD

Special to the Gazette.

Goldfield, Jan. 28.—P. Whalen, a miner, before in this city and employed at the Elkton mine, met with an accident yesterday that nearly resulted in his death. He fell thirty-five feet in the shaft of the property but, luckily for him, landed in the sump which was partly filled with water, and escaped serious injury.

O. P. Arthur, formerly of Creede and late county attorney of Mineral county, has located in this city and will resume the practice of law.

F. J. Campbell today assumed charge of the operations at the Golden Cycle property. H. T. Helman is his assistant.

Mr. and Mrs. James Neary have gone to Denver to close up their interests there. They will make their home in this city after Wednesday.

Robert Harden has left for Texas, being summoned there by the news of the serious illness of his mother.

E. L. Tosh returned home today after a two weeks visit in Denver.

H. H. Rosser of Coal Creek was a visitor in Goldfield today.

SEABROOKE'S HIT

For the first time in his history as a star, Thomas Q. Seabrooke appeared last night in the city of Colorado Springs. He has no reason to doubt that his reputation is national for the building was packed, and with a very fine audience. The play, opera or whatever it is, was "The Rounders," and the audience left the place satisfied with play and players. The book is bright, the music is pretty and some of it tuneful. Harry B. Smith wrote one and Englander the other, and they are the cleverest people we have in that line.

The company is not as large and complete in some ways as either the Bostonians or the Neilsen companies that were here during the winter, but it was big enough and strong enough to give the performance with satisfaction to Colorado Springs people.

Seabrooke is a funny fellow and deserves the big reputation he has made in the east. W. C. Mandeville really had more of a part in the performance as the blase duke than Seabrooke and did some very clever work. Jake Bernard and his little German band should not be forgotten in the mention of good things. The women on the stage were all good looking. The principal speaking parts were in the hands of two of the cleverest young women seen here in a long time. These were Jeanette Lowrie and Bertha Waizinger.

A better performance has not been seen here this winter and Mr. Seabrooke will need a bigger house when they return.

Daylight Ride Thro' the Mountains In Tourist Sleepers.

Over the Colorado Midland railway, leaving Denver, Wednesday of each week at 8:30 a. m., running through to Los Angeles, Cal., without change. The cost of a double lower berth is only $7.50 and the [illegible] first class. Low one-way and round-trip rates to California are quoted. Service is the best and scenery unequaled.

Inquire of agents Colorado Midland railway for rates, reservations in tourist sleepers, handsome illustrated pamphlets, or address W. F. Bailey, Gen Pass Agent, Denver, Colo.

Old Mexico for Health.

The [illegible] at Guadalajara [illegible] Old Mexico assures first class United States accommodations [illegible] skilled physicians, trained nurses, baths, electricity, massage, Swedish movements, sanitarium methods and advantages. The one place in Old Mexico where an invalid can be made as comfortable as at home. The ideal winter climate for invalids who are compelled to go south. Address Guadalajara Sanitarium, Guadalajara, Mexico.

Read the Want Ads.

Ever before notice

Prices So Cheap On Ladies' Fine Clothes?

This sale eclipses all previous standards of economy by at least a third. Come in and see.

$10.00 Suit	$ 5.50
$12.50 Suit	6.50
[illegible]	[illegible]
$ [illegible] Suit	12.50
$2 [illegible] Suit	15.00
[illegible] Jacket	[illegible]
[illegible] Jacket [illegible] collar and	12.50
[illegible] Coffee and	15.00
[illegible]	13.50

Ladies Suit & Cloak Co.

BUY TRANSIT

January 27

While it is CHEAP

Do not wait until it goes up and then regret having missed it.

The company owns the Silver Bell No. 1 on Gold Hill; 6.6 acres on the line of the Big Pointer, Shannon Dyke; and 6.8 acres on Galena Hill.

There is an Ample Treasury Reserve

The stock is registered and the management conservative. I have no hesitancy in recommending it.

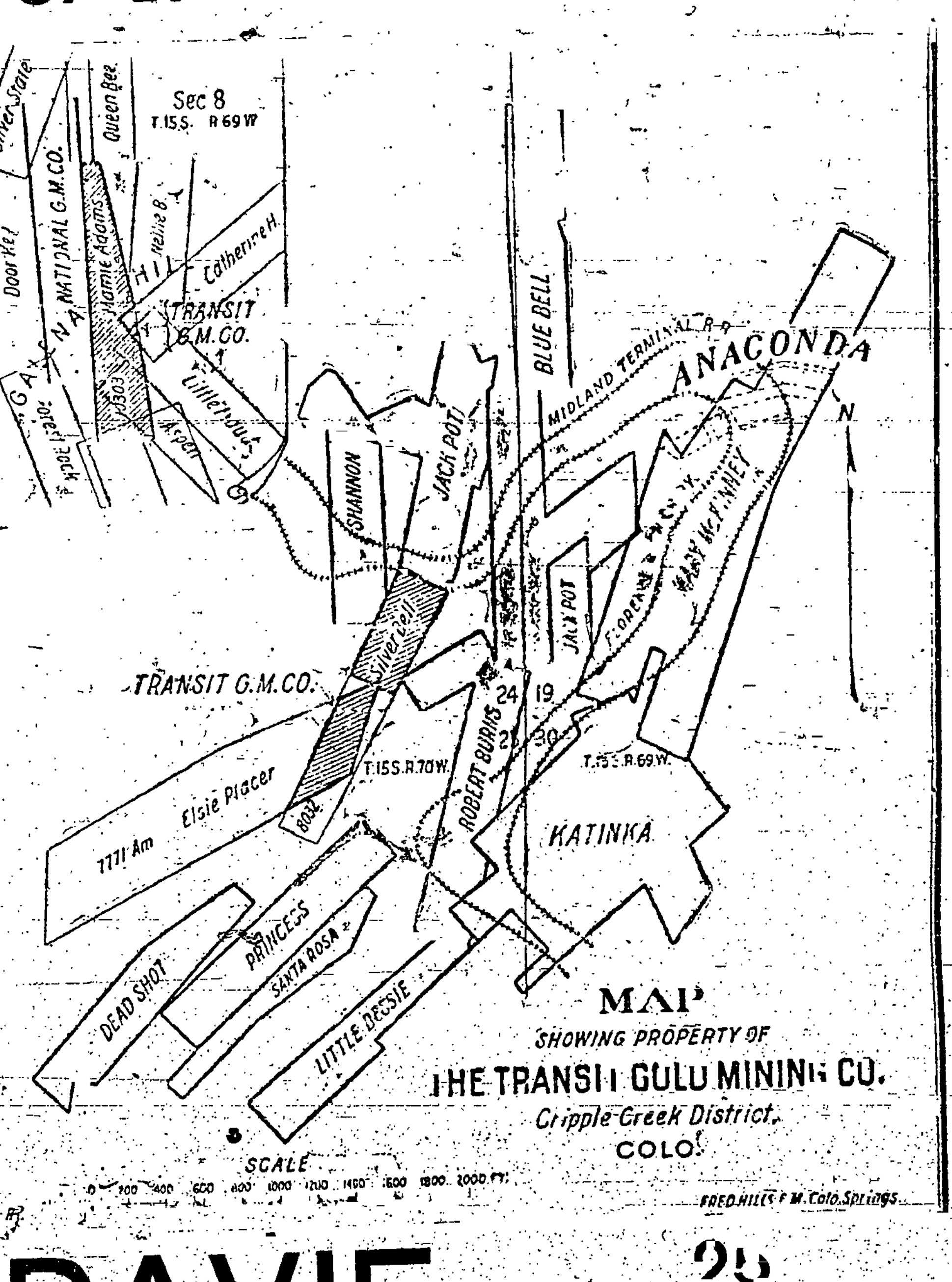

R. P. DAVIE, 25 E. Pike's Peak Avenue

THE MINING INVESTOR'S

Fifth Annual Statistical Edition

Will Be Issued Early in February.

It will contain full statistics of mining in Colorado for the year 1900, now being compiled in the usual thorough and conservative manner.

It will include special features of great value and importance, details of which will be announced later.

THE MINING INVESTOR statistical edition is endorsed by mining men, bankers, brokers and operators as the standard publication of Colorado.

The Greatest Advertising Medium

Single Copies, 25 Cents.

OPERA HOUSE

Wednesday, Jan. 30.

The Greatest of all Great Romances

THE Anthony Hope's Masterpiece.

PRISONER OF ZENDA

The Daniel Frohman Production

Complete in Its Magnificent Entirety.

Regular Prices of Admission.

Reserved seats on sale at Santa Fe ticket office, Opera House block.

THE... Pioneer Music House

The Montelius Piano Co.'s

8 E. Kiowa St.

PIANO SCARFS

Have just received an excellent line. We cordially invite you to come in and examine them.

J. D. HILTBRAND,

123 N. Tejon.

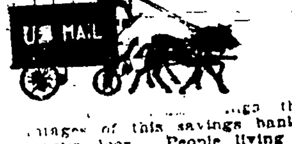

[illegible] the advantages of this savings bank right [illegible] your door. People living in the smaller cities and mining camps of the state—particularly wage earners know the need of a safe, trustworthy and convenient depository for their savings. This need our system of banking by mail fills just as satisfactorily as if they were able to visit the bank in person.

We have a little booklet to send you that answers all the questions that you will naturally wish to ask

THE Central Savings Bank

Cor. 15th and Arapahoe Sts., DENVER.

THE NATION'S SANITARIUM

The Hot Springs of Arkansas—Reached via Colorado and Southern Ry.

The Hot Springs of Arkansas are owned by the U. S. Government and have its endorsement for the cure of rheumatism, neuralgia, catarrh, grippe and a score more of human ailments. Splendid winter climate and 100 hotels of all grades. Write Bureau of Information, Hot Springs, for illustrated book giving all information. For rates and particulars of the trip, call on or address nearest ticket agent of the Colorado & Southern Ry., or write T. E. Fisher, G. P. A., Denver, Colo.

California Limited Train Daily. (Santa Fe Route.)

The Santa Fe California Limited train now runs daily and leaves Colorado Springs at 11 a. m. Two other daily California trains are also run carrying Pullman Palace and Tourist sleepers and chair cars. Passengers for this train may leave Colorado Springs at 10:20 p. m. or at 6:00 a. m. Full particulars at Santa Fe City ticket office. C. C. Hoyt, City Passenger Agt.

READ THE WANT ADVS.

NEWSPAPERARCHIVE®.com

Winter Storm Shoes for Men.

[illegible]

$3.50, $5 and $6

These Are the Greatest Values Shown in the Country,

Frank A. Vorhes 22 South Tejon St.

MINES IN THE NORTHERN FIELDS ARE AGAIN IDLE

Special to the Gazette

Denver Jan 28 The legislative committee [illegible] this morning and continued the taking of the testimony of the coal operators and mine owners Senator Ward Representative Martin and Senator Moore examined the witnesses

James Cannon [illegible] of the Northern Coal company [illegible] the stand all day Saturday was again put on the stand [illegible] He testified that it would be impossible to raise the price of coal He testified that he did not know whether the small dealers made a large profit or not but did not think they made much more than their living He testified that there was practically no place in Colorado where the [illegible] coal mined cost higher than [illegible] The testimony was continued throughout the day

A report from [illegible] states that as a result of a mass meeting held there yesterday by the miners the mines in the northern fields that had been [illegible] the [illegible] will be [illegible] It he favors the present [illegible] the shut down will be for an indefinite time The Tynan and the [illegible] have [illegible] had their men to clean up their rooms and prepare for an indefinite shut down Many of the miners think that [illegible] meeting will order work [illegible] mines that are [illegible] mines affected are the Eureka Davis White House [illegible] and the Long's Peak

Charles Dun an the authorized representative of John Mitchell president of the United Mine Workers of America arrived in Denver this morning on his way to the northern coal field to investigate the pending strike conditions He will go to Erie Lafayette Louisville and other centers He expects to complete his investigation in a week He will remain in Colorado until the strike is settled

SENATE AND PHILIPPINES

(Continued From Page 1)

pine people to resist us to the end [illegible]

the present American [illegible] has answered [illegible] ence what we [illegible] As the result of two years of wasting war we occupy about one five hundredth part of the [illegible] district [illegible] [illegible] the ground our troops stand on—practically nothing more

Keeping Alive Rebellion

During the campaign of [illegible] false accusation against the opponents of the administration policy that they were keeping alive a smoldering rebellion in the Philippines The newspapers and magazines made much of this foolish argument and in many a pulpit where the gospel of the bullet has supplanted the Christianity of the Bible the pious anathema of prudent [illegible] heaven on the wings of prayer

Mr Towne then declared that after the election the resistance of the Filipinos increased and that it had been announced in the senate within a week that [illegible] American soldiers would be needed in the islands for an indefinite period

[illegible] is equally the pathetic protest Do we need to own people in order to trade with them [illegible] is it not better to [illegible] will find [illegible] than to kill the strongest of them to earn the hatred of the survivors and to impoverish all by a wasting war?

He held that it was better to trade liberty to the Filipinos for security to the United States in the islands than to [illegible] a sullen unwillingness [illegible] compliance with some of our customs by the employment of [illegible] army [illegible]

It was a habit of the leaders of the administration to sneer at the [illegible] imperialism [illegible] sneered away

You can have imperialism without an emperor [illegible] Rome [illegible] that they could have a more [illegible] master though he did not bear the hated name of king asserted Mr Towne

Seeds of Empire

The results of the Philippine [illegible] will commit us to the whole programme of empire There is a law among nations [illegible] Hamlet [illegible] which a bad appetite grows by what it feeds on No nation in history has resisted it [illegible] Athens [illegible] Rome indulged [illegible] followed it to her doom [illegible] England in [illegible] Use of this fateful century [illegible] all the lessons of history [illegible] the next [illegible]

passion, the greatest, most lamentable [illegible] sacrifice in all human tragedy

[illegible] in my opinion the present policy will at one full swoop convert this republic into an empire in fact But I do say that the seeds of empire lurk in this policy and in time will bring them to their flower and fruit unless we make a seasonable prevention

God speed the day when the American people whose annals blaze with records of [illegible] and who again and again [illegible] great cause demand it [illegible] freely pay with life itself the price of its defense shall have the moral courage [illegible] duty—a rarer thing than to face undaunted the cannon's mouth [illegible] this wholly war for greed and empire shall be stopped and that no voice [illegible] United States shall [illegible] sent to other lands [illegible]

I shall not willingly cease to do my part [illegible] demonstration the first [illegible] for the people and by the people need not perish from the earth There is [illegible] in that thought that to [illegible] beloved country may be reserved the [illegible] crowning [illegible] experiment of right [illegible] self government

Mr Towne closed at [illegible] having spoken just three hours There was a round of applause shortly before he closed which the presiding officer checked with a warning to the galleries but the galleries broke again into applause as Mr Towne closed He was heartily congratulated by senators and representatives Almost following Mr Towne's speech the credentials of his successor Moses E Clapp of Minnesota were presented and he was duly sworn in

Simmons Credentials

The credentials of Joseph W Bailey as senator from Texas and of F M Simmons as senator from North Carolina were also presented Mr McComas (Md) created something of a stir by moving that the credentials of the North Carolina senator be referred to the committee on privileges and elections

Mr Hoar (Mass) emphatically objected saying the people had the right [illegible] present complexion [illegible] senate [illegible] and that [illegible] disruption in the [illegible] after full [illegible]

Mr McComas withdrew his motion [illegible] handled [illegible] of the committee on privileges and elections [illegible] rights would be [illegible] the present reading of the [illegible]

Irrigation

[illegible]

Amendment Agreed To

[illegible]

Winter Comforts

[illegible]

Going to California?

[illegible] and 10 2 p m Through Pullmans, [illegible] tourist sleepers. Office 13 North Tejon street.

DR. ELLISON'S SULPHUR COUGH CURE.

[illegible] from diseased lungs [illegible] healthy condition [illegible] absolutely harmless [illegible] morphine [illegible] drug [illegible] a bottle at the [illegible] Craigue's grocery store

RINGS

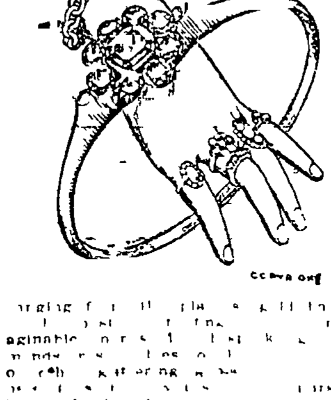

[illegible] aginable [illegible] items of [illegible] cuted promptly and satisfactorily

LAUTERMAN'S

121 North Tejon Street

COLORADO CITY.

[illegible]

Mr [illegible] Bert [illegible] who has been [illegible] He is [illegible]

The Ladies Aid society of the Baptist church will give a dinner next Wednesday afternoon at the home of Mr [illegible] Minium on Moore avenue There will also be a meeting of the Missionary [illegible] at the same time and place All of the ladies of the city are cordially invited

Work has been begun on the new business blocks which [illegible] Reed intends to build on Colorado avenue [illegible] this city The buildings will be built of brick and will be thirty feet wide [illegible] J W Atkinson has the contracts The buildings will be fitted for stores on the first floor and offices on the second [illegible] on Colorado avenue near Sixth street and the other will be just west of [illegible] between Fourth and Fifth [illegible] of the buildings will cost in the neighborhood of $7,000

Mr Frank Thompson has begun the erection of a new modern cottage on Jefferson avenue between Second and Third streets

Mr [illegible] Kneller who is well known in this city has secured a position in the new shops of the Colorado and Southern at Denver

BEYOND DOUBT

These Facts Must Convince Every Colorado Springs Reader

That which follows is the experience of a resident of Colorado Springs Incredulity cannot exist about these statement because it can easily be investigated

Mr J W Brasel of 222 Willamette [illegible] cures for kidney trouble after taking medicines from doctors for my kidneys and after being compelled to give up a good business because I [illegible] Doan's Kidney Pills procured at Jones & Welling's drug store 109 N Tejon st cured me I am only too pleased to let the people of Colorado Springs who suffer [illegible] backache know of a remedy upon which they can depend

For sale by all dealers Price 50 cents Foster Milburn Co Buffalo N Y sole agents for the United States

Remember the name—Doan's—and take no substitute

3 Through Trains Daily 3

To Pacific coast over Rio Grande R. R. Office 16 N. Tejon street.

CITY HALL NOTES

The building inspector has issued the following permits

F A Blanchard to build a cottage of two rooms on the east 90 feet of lot [illegible] block [illegible] on Fort Worth street in Washington Heights addition cost $200

William Main to build a barn at No 72 East Cimarron in Hill Sid addition to cost $70 F J Rodgers to build a cottage of eight rooms and one bath on lot 31 block 15 on North El Paso street in White & Pike addition

Yesterday was the first day that there has been a session of the court for some time and then only two cases were disposed of by the judge

James Murray was [illegible] after he had been out [illegible] in police court yesterday he was fined $5 and [illegible] for drunkenness [illegible]

George Arnold plain drunk was fined [illegible] which he paid

Contagious Blood Poison

There is no poison so highly contagious so deceptive and so destructive Don't be too sure you are cured because all external signs of the disease have disappeared [illegible] the doctor says you are well Many persons have been dosed with Mercury and Potash for months or years and pronounced cured to realize when too late that the disease was only covered up—

Like Begets Like. driven from the surface to break out again, and to the sorrow and mortification find those nearest and dearest to them [illegible] by this loathsome disease for no other poison is so surely transmitted from parent to child as this Often a bad case of Rheumatism Catarrh Scrofula or severe skin disease an old sore or ulcer developing in middle life can be traced to blood poison contracted in early

The Sin of the Parent. life for it remains smoldering in the system forever unless properly treated and driven out in the beginning S S S is the only antidote for this peculiar virus the only remedy known that can overcome it and drive it out of the blood and it does this so thoroughly and effectually that there is never a return of the disease to embarrass or humiliate you afterwards

SSS cures Contagious Blood Poison in any and all stages contains no mineral to break down your constitution it is purely vegetable and the only blood purifier known that cleanses the blood and at the same time builds up the general health

Our little book on contagious blood poison is the most complete and instructive ever issued it not only tells [illegible] about this disease but also how to cure yourself at home It is free and should be in the hands of everyone seeking a cure Send for it

THE SWIFT SPECIFIC CO ATLANTA GA

ST. PAUL WAS THE FEATURE

Violent and Erratic Movement Kept Market Unsettled

NET CHANGES WERE SMALL

Some Gains Mixed With Preponderant Losses Cause of Reaction Seemed to be Technical

New York Jan 28 The large [illegible] in the dealings in St Paul made [illegible] the dominant feature in the [illegible] influence [illegible] and the general list showed a [illegible] during the upward and [illegible] The violent and erratic movements in St Paul kept the market confused and unsettled throughout the day There were [illegible] the early dealings and later in the day [illegible] considerably below Saturday [illegible] net changes [illegible] preferred and [illegible] Saturday [illegible] another [illegible] with a net loss of 1¾ with [illegible] of 52,000 share The [illegible] this morning [illegible] details of the completed plan for [illegible] the Great Northern and Northern Pacific It was further [illegible] that the plan would be officially published today Up to the close [illegible] plan had not [illegible] published and this was all the news of the day bearing on the stock The movement in St Paul was supplemented by a strong rise in Kansas & Texas preferred and in Manhattan

The first irregularity of the market was caused by weakness in the steel group in which the opening gains had been moderate The session of the directors of the American Steel & Wire [illegible] used the attention of speculators in the group No decision was announced on the dividend question before the market closed but the stock after selling down to 38¾ had a spasmodic rally to 41 in the final dealings The other steel stocks which had weakened in sympathy notably Federal Steel did not have time to respond before the close

The cause of the reaction in the market seemed to be confined to technical grounds the speculators who bought so largely Saturday [illegible] movement selling to realize and finding very little demand to absorb their offerings The atmosphere of the London market was reported to be [illegible] apprehensions regarding this week's mining settlement [illegible]

Business in railroad bonds continued large and [illegible] in the early dealings but yielded in sympathy with stocks Total sales par value $3,876,000

U S bonds were unchanged

STOCKS AND BONDS.

Government Bonds

U S 2s reg	[illegible]	Old 4s reg	113½
do 3s reg	110½	do 4s coup	113½
do 3s coup	110½	U S 5s reg	110½
[illegible]	[illegible]	do 5s coup	111½
[illegible]	[illegible]	D of C 3 65s	[illegible]

Miscellaneous Bonds.

[illegible]

Railroad Stocks

[illegible]

Express Companies

[illegible]

Miscellaneous

[illegible]

Chicago Grain and Provisions.

Chicago Jan 28 May wheat opened [illegible] Offerings were [illegible] under the influence of lower cables which came in face of the [illegible] here Saturday world's shipments which with Australia [illegible] 62,000 bushels and [illegible] bushels in the [illegible] of wheat and flour on ocean passage Following the [illegible] the market reacted to [illegible] on moderate buying [illegible] commission houses This demand [illegible] light [illegible] selling by [illegible] largely heavy primary receipts being the chief factor A decrease in the visible of 105,000 bushels caused a momentary rally to 63⅜c but it was not supported and May went down again [illegible] and closed weak [illegible] [illegible] with the [illegible] [illegible] early but [illegible] with [illegible] other markets

Provisions were firm

Cash quotations were as follows

Articles	Open	High	Low	Close
[illegible]	[illegible]	[illegible]	[illegible]	[illegible]

Cash quotations were as follows [illegible] No 3 spring wheat [illegible] No 3 [illegible] oats 24½ [illegible] white [illegible] No 3 white 26½ [illegible] No 2 rye [illegible] fair to choice malting barley [illegible] No 1 flax seed [illegible] No 1 northwest [illegible] prime timothy seed [illegible] mess pork per bbl [illegible] lard per 100 lbs [illegible] short rib sides (loose) [illegible] dry salted shoulders (boxed) 6¼@6¾ short clear sides (boxed) [illegible] whisky basis of high wines [illegible]

Articles	Receipts	Shipments
Flour bbls	[illegible]	[illegible]
Wheat bu	[illegible]	[illegible]
Corn bu	[illegible]	[illegible]
Oats bu	[illegible]	[illegible]
Rye bu		[illegible]
Barley bu	67,000	11,000

On the produce exchange today the butter market was dull creameries 14@ [illegible] dairy [illegible]

Chicago Cattle Market.

Chicago Jan 28 Cattle—Receipts 27,000 Good to prime steers $5 10@6 [illegible] poor to medium $3 40@5 stockers and feeders $3@4 50 cows $2 65@4 10 heifers $2 70@4 50 canners $1 90@2 40 bulls $2 70@4 40 calves $4@5 75 Texas fed steers $4@4 90 grassers $3 35@4 00 bulls $2 50@3 75

Hogs Receipts 25,000 Mixed and butchers $5 10@5 35 good to choice heavy $5 20@5 35 rough heavy $5 05@5 10 light $5 10@5 30 bulk of sales $5 25@5 30

Sheep Receipts 20,000 Good to choice wethers $3 75@4 [illegible] fair to choice mixed $3 50@3 85 western sheep $3 75@4 50 Texas sheep $2 50@3 50 native lambs $4 25@5 50 western lambs $5@5 50

New York Money.

New York Jan 28—Money on call steady at 1½@2 Prime mercantile paper 3½@4¼ [illegible] business in bankers' bills at $4 87⅝ for demand and $4 84@4 84¼ for 60 days Posted rates $4 84½@4 85 and $4 88½ Commercial bills $4 83½@4 83¾

Silver certificates 63½@65 Bar silver 61⅞ Mexican dollars 48

Bonds—Governments steady, state firm railroads easier

The London Market.

New York Jan 28—Commercial Advertiser's London financial cablegram The stock market here was narrow but firm today American shares were fairly active until about 2 o'clock when on early orders from New York there was a sharp rally This was particularly true of Chicago Milwaukee & St Paul and Louisville & Nashville After that rally the American department weakened and closing heavy broke sharply in the street Money rates were stiffer and the market finally was borrowing from the bank at 4½ per cent for four days' bills

The Metal Market.

New York Jan 28—A loss of about 10s was reported in London today in tin The local situation however aside from reflecting an easier undertone was without particular feature of interest Prices were practically as they closed on Saturday but there were liberal sells at much lower figures as the result of larger arrivals The close was quiet and easy at $27 00 nominal Copper exhibited a weak undertone influenced by a lower market abroad Prices showed a loss of ⅛ for lake at 16⅞ while casting and electrolytic remained unchanged with cessions of ⅛ on large lots reported to have been offered Lead unchanged Spelter unchanged Iron markets of the country were in a quiet and nominal condition and unchanged

Coffee Market.

New York Jan 28—Coffee Spot Rio quiet No 7 invoice 7 mild dull Cordova 8@12½

Denver Produce

Denver Jan 28—The market opened quiet but in a fair condition Turkeys rule full steady Hens are weak and supply liberal Springs coming forward freely and the good quality is rather scarce The majority of the springs are rough and coarse Eggs are steady and unchanged Receipts today were light Country butter still in oversupply and demand shows no improvement Creamery steady and in fair demand

Butter—Market steady Elgin (official) 23 standard Colorado creameries 23c second grade creamery 20@ [illegible] store packed (tub or pail) 10@11c cooking butter 8@10c country roll 9@11

Eggs Steady [illegible]

Cheese—Colorado cheese 12@13c Colorado bricks 13@15c Wisconsin twins [illegible] Kansas or Nebraska twins 12½@13½c

Poultry—Dressed dull Turkeys 10@12c hens 9@10c springs 11@12c ducks [illegible] geese [illegible]

Don't Buy Wait for Kaufman's great sale Feb 1

Purity above suspicion.

ILER'S PURE MALT WHISKEY

To have a case in the house is like having money in the bank. Its value is standard

Sold by Druggists and Dealers

Fritz Thies Wholesale Liquor Distributor Denver Colo

STEINWAY
A. B. CHASE
EVERETT
FISCHER
KIMBALL

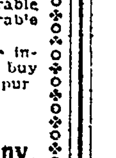

There are no better pianos—no pianos sold at more favorable prices nor on more favorable terms

You may rent one of these instruments and when you buy have rent allowed on the purchase price

The Knight-Campbell Music Company.

112 North Tejon St

Always the Largest now the Greatest Music Concern in Colorado.

DON'T FORGET Kaufman's sale that exceeds all sales. Wait Feb 1

Ten Day Stop Over at Washington

may be enjoyed by purchasers of tickets to Philadelphia and New York over Pennsylvania Short lines Tickets via Washington are sold at same fares as via direct line of Pennsylvania system For special information apply to H R Dering A G P Agt 248 South Clark street Chicago.

Remember Feb 1 Kaufman's greatest department sale ever recorded

NEW YORK HAVANAS

Made From the Choicest Imported Tobacco.

SOLD BY ALL DEALERS

Chief Eugene Money [illegible] Grocery Co.

Burlington Route

Habits.

Burlington trains have a "habit" of running on time

They have a habit of being well equipped,

They have a habit of giving good service.

Habits are contagious People who ride on the Burlington acquire the habit of using it in preference to any other line

Burlington trains leave Denver at 4 00 and 10 00 p m for Omaha Chicago Kansas City St Louis EVERYWHERE east Train for Black Hills Montana and Puget Sound leaves Denver 11 [illegible] p m

Ticket [illegible] Offices of Connecting Lines

Denver Office, - - 1039 Seventeenth Street

G. W. VALLERY, General Agent.

COLORADO SPRINGS GAZETTE

Published Every Day in the Year.

Sixty Cents a Month Seven Dollars a Year

New York Office........31 and 32 Tribune Building
Chicago Office........905 and 906 Boyce Building

The Gazette is on sale at the News Stands in every City in Colorado and also in the following hotels in the east:
Auditorium Annex ....Chicago
Waldorf-Astoria ....New York

The Gazette is on file for the free use of readers in the reading rooms of:
Fifth Avenue Hotel ....New York
Waldorf-Astoria ....New York
Credit Lyonaise ....Paris
Munro & Co., Rue Scribe ....Paris
American Rendezvous, 2 Cockspur St..........London

The Gazette is delivered to regular subscribers by early morning carriers in Denver, Boulder, Cripple Creek, Victor, Pueblo, Canon City, Florence, Colorado Springs, Manitou, Colorado City and Broadmoor, and can be obtained from the newsboys and at the news stands in each of the above places.

WHAT BUILDS CITIES.

IN DISCUSSING the elements that contribute to the growth and the greatness of cities there is one in particular that ought never to be overlooked. No matter what may be the natural resources of a place, or the favorable features of its location, it will fall short of its opportunities unless it contains the men who have the ability to push its interests forward and to seize every occasion to advance its welfare.

Colorado Springs is exceptionally fortunate in this particular; and to this fact is to be attributed in large measure the progress of the past and the brilliant prospects for the future. The character of the city in the early days was such as to make it the dwelling place of men who were naturally adapted to be leaders, and who would surely become such in whatever place they found themselves. The circumstances and the resources of the city were favorable, to be sure, but what has made Colorado Springs more than anything else is the men who have wrought for its upbuilding.

It is doubtful if any city in the land can equal this one in the average of its citizenship, and certainly none other of its size can count half the number of business and professional men of the highest rank of character, ability and resource. This, more than any other one thing, is what is going to make Colorado Springs. Take out of Colorado Springs a hundred selected men, and it would affect the future of this city incalculably. Transfer them with what they have and what they represent to Pueblo, to Florence, or to Denver and the scale of relative progress would swing tremendously to our disadvantage. Reduce the average intelligence of our people to that of the ordinary American city in the east, and Colorado Springs would be a different city in character as well as in its business affairs.

THE CUBAN BONDS.

FOUR HUNDRED AND FIFTY million dollars is quite a sum of money, and it is not surprising that the owners of the "Cuban bonds," should make a strong effort to secure their payment. When, however, the purpose for which this money was used is considered, it should be evident that there is only one proper source for its payment.

These bonds were sold for the purpose of beating the Cubans into submission to Spain, and if any one is to pay them, Spain must do it.

To ask the Cubans to repay the money which was spent in trying to rivet their chains is an absurdity, and it is even more unreasonable to ask the United States to pay this money which was spent in the cause of oppression.

It is true that interested persons, money lenders whose only thought is of the return of their principal and interest without regard to the way in which the money is spent, have endeavored to have established in international law the principle that government bonds are an obligation upon the people of a country which cannot be avoided by a change of rulers. To a certain extent this principle is the right one. In the United States, for instance, the change of the presidency should make no difference in the public debt, and even if we were to change from a republic to an empire the obligation of the debt would still be just as binding. But in Cuba the circumstances are different. The money was raised not in accordance with the wishes of the people, but against them; it was expended not for their benefit, but in the attempt to subjugate them. If the principle that the Cubans are responsible for these bonds should be established, it would put a most powerful weapon in the hands of tyranny, and would make it possible to bear down every subject people with a financial load from which they could never hope to free themselves.

The United States can never be a party to any such theory. The only view of the case we can take is that persons who lend their money under such circumstances must take their own risks of repayment. Spain will not pay these Cuban bonds because she cannot; Cuba will not pay them because it is not right that she should; and the United States will not pay them because there is no good reason why we should assume any responsibility in the matter, and also because we are opposed on principle to their payment by anybody except Spain.

The United States has a good chance to establish a record of its policy now, and to make the Cuban bonds a warning to capitalists not to advance money for the suppression of the aspirations of a liberty-loving people.

MR. TOWNE'S SPEECH.

AS WAS EXPECTED Senator Towne's speech was an oratorical rearrangement of material already presented in congress, rather than any fresh array of facts. It was intended merely to keep this senator's short term from sinking into absolute insignificance, and its effect upon the policy of the country will be inappreciable.

The best comment on the speech is to be found in the words of the Associated Press: "Moses Clapp, the successor of Mr. Towne, entered the chamber during the latter's speech this afternoon, and immediately upon the conclusion of Mr. Towne's speech, Mr. Nelson presented the credentials of Mr. Clapp and the oath of office was administered."

King Edward's desire to be called "His Imperial Majesty," may be accounted for by the greatness of Nephew Willie the Great.

In case of invasion of Kansas by hostile Creeks the governor can call out Mrs. Nation.

The Australians are having a very hot summer this winter.

THE MORAL LEPER.

IN CALLING CRIME a disease some sentimentalists seem to think that they have disposed of the grave questions of the proper punishment of crime, and in particular of the crime of murder. At a meeting held in Denver on Sunday one speaker, a prominent state officer, said that the state was as much responsible for the crimes that are committed as the culprits who commit them. Another speaker, a minister, said that society should look with tenderness upon its weakest members "whom we call criminals." Still another speaker, also an officer of the state, said that crime is a disease and we must treat it as such.

Supposing the latter statement is true, is it not still necessary to consider the nature of the disease; its curability, and the interests of the public as affected by the presence in the community of one who is unsound? If crime is a disease it is a disease that requires peculiar treatment, that yields tardily to remedies, that is often incurable, that is virulently contagious, that inflicts its worst results upon the neighbors or fellow citizens of the persons affected, and finally it is one against which the community has the right and the duty to protect itself by the most effective measures in its power.

That there are degrees in crime no one who has the least understanding of the matter will attempt to deny. A certain percentage of criminals can be reformed, and some of them can be reformed permanently. But there is a class of criminals who are as much a danger in the state as the leper who is afflicted with an incurable and highly contagious disease, and the interests of society demand that these should be punished in such a way that society may be protected and that there may be no possibility of a repetition of their crimes.

The prevalence of such views as were expressed at the Denver meeting can hardly fail to encourage crime, and in the end they will work their own correction. Even the sentimentalists will hardly be disposed to insist upon their theories when their own rights of person or property are assailed. But a criminal reign of terror in the state, and a series of lynchings in which the guilt or innocence of the victim may or may not be clearly established, is a high price to pay for the demonstration of the self-evident truth that murderers and robbers and other hardened criminals need punishment rather than bouquets of flowers and courses of lectures.

HOW BRYAN WAS INVITED.

THE NEW YORK TRIBUNE gives an amusing description of how William J. Bryan was invited to appear before the house committee on coinage, weights and measures, to give his views on pending financial legislation.

"When these bills," says the Tribune, "were taken up for consideration by the committee at its last meeting up rose Representative John F. Shafroth, of Colorado, a rabid Bryanite, and demanded that the Republican majority permit Mr. Bryan to be heard before there was reported to the house a bill which avowedly was framed because the secretary of the treasury had declared in the last campaign that if the Nebraskan were elected president he could flood the country with silver by paying government obligations in that coin.

"'William Jennings Bryan is the greatest living exponent of the silver question, and if you Republicans are not afraid to have him appear before this committee and expound his views for the enlightenment of the country you will issue an invitation to come here before you report the bill,' grandiloquently exclaimed Mr. Shafroth, shaking his fists threateningly at Chairman Southard of Ohio.

"'Mr. Clerk,' calmly said Mr. Southard, addressing that facile official, 'send a telegram to William Jennings Bryan, at Lincoln, Neb., asking him to appear before this committee on January 24, for the purpose of expounding his currency views.'

"'Wait a minute!' deprecatingly exclaimed Representative Jefferson M. Levy, a New York Tammanyite, who persistently asserts that all the best features in the gold currency law passed by the last session of congress were stolen from him by the Republicans, 'if you are going to have a wild free silverite like Bryan to appear before this committee I demand that you also invite the greatest living Democratic exponent of sound money to come and preach the real doctrine. I refer to the Hon. Perry Belmont, of New York.'

"'Very well,' amiably assented Chairman Southard, 'Mr. Clerk, also extend an invitation to the greatest living Democratic exponent of sound money, the Hon. Perry Belmont, to appear before the committee at the time and for the purpose stated.'

"'Hold on there,' excitedly screamed Representative John Wesley Gaines, a Tennessee Democrat, who is wildly cheered on the Republican side of the house every time he rises to speak, 'if you Republicans are not afraid to hear both sides of this money question you will ask the man I shall name to come before you. I refer to the Hon. Perry Kinnard, of Nashville, who knows more about silver than does any man alive. I demand, Mr. Chairman, that you invite the Hon. Perry Kinnard, of Nashville, Tenn., to come before this committee to enlighten you Republicans and the country at large on the money issue.'

"'Send a telegram to Mr. Kinnard, the greatest living exponent of bimetallism, Mr. Clerk,' said Mr. Southard, still in an accomodating mood. 'And now,' said Chairman Southard, 'if you gentlemen of the opposition have any other greatest living exponents of the Democratic monetary doctrine whom you want to invite, please don't be backward. Give us the names of all of them, and I assure you they will be summoned forthwith.' But apparently the three names mentioned exhausted the list of 'the greatest living exponents.'"

The statesman who undertakes to speak for the Democratic party at the present time has a difficult job. The national platform of a party is ordinarily supposed to represent that party's views, but since the American people expressed its opinion of the Kansas City platform that document has lost standing as an authority.

The Gazette acknowledges the receipt of the Twelfth biennial report of the superintendent of public instruction of the state of Colorado. There is no trace of a shortage in the state finances in this handsomely printed, bound and illustrated volume of 646 pages, which gives a very complete and detailed account of what is being done in the public school system of the state. One of the most interesting things in the book is the series of illustrations showing the development of the school houses from the log cabin of the mountains or the sod house of the plains up to the magnificent brick or stone structures of Colorado Springs, Denver and the other cities of the state.

It is the Utah Republicans who are promptly and vigorously denouncing the infamous bargain with the Mormon church by which a United States senator was elected. In a somewhat similar case in Montana the Democratic party of that state defended the beneficiary of bribery and at the first opportunity returned him to the position from which he had been driven by the force of public sentiment.

A proper time having elapsed since his recent speech, it is proper to note that ex-President Cleveland's offer to save the nation and the Democratic party, even at the cost of emerging from his obscurity, has not met with any enthusiastic response.

The continuous growth of the chamber of commerce is a most healthy sign of local prosperity. Advertising and enterprise made Colorado Springs great, and a continuance of the same policy will bring even larger results.

Now that Crazy Horse has been roped and corralled it is to be hoped that there will be no further trouble with the other locoed broncos on the Creek range.

FROM THE PRESS OF THE NATION.

West Point Hazing Ethics.

(From the Chicago Tribune.)

The most vicious feature of the hazing at West Point lies in its bullying spirit. It is this that justifies the strong outburst of indignation in the senate regarding the abuses among the cadets. As one of the senators remarked, the standards of the prize ring are higher than those of the West Point hazers. This point was brought out by Congressman Driggs in his examination of one of the cadets, as shown in the following question and answer:

"Under your infamous and unmanly code of fighting is it not understood that an upper class man is selected especially for the purpose of administering a sound drubbing to the fourth class man who is called out?"

"Yes, sir; it is understood when a fourth class man is called out he is to be whipped."

"Oh! So that's the code?" said Mr. Driggs. "Young man, this dishonorable practice you have described would not be tolerated in any athletic club in the world. The upper class man who is a party to the calling out of a fourth class man for the purpose of having him thrashed is a coward."

The testimony of the cadets throughout the military and the congressional investigation has gone to show that young and weak and untaught men are compelled to fight older and stronger men who know the boxer's art. There is no element of fairness in the hazing code. The object is to see the fourth class man whipped. This is a business unworthy of a cadet or a gentleman. It is simply educating these young men in a code of cowardice and tends to produce cowards.

No pugilist of standing in the sporting world would countenance a fight between men who are unequally matched. Yet it seems to be the custom at West Point to compel the under class cadets to fight men with whom they are unequally matched in weight, age and skill. These contests have not a shadow of the fairness which is expected in the prize ring or on the dueling field. They are simply educating the future officers of the United States army to indulge in cowardly and treacherous practices. There is nothing manly or edifying about the hazing code at West Point. It is as vicious in its standards as in its results. The hazing practice should be abolished.

Three Cheers for Quay!

(From the Washington Post (Ind.)

The return to the United States senate of Hon. M. S. Quay marks the downfall of one of the meanest and most detestable conspiracies in the history of American politics.

Mr. Quay stands for the principle upon which our political institutions are founded—the rule of the majority. He is a stalwart at every point. He believes in party politics—in organization, in discipline, and in harmonious party action. The mugwump cry of "bosses" does not affect him in the least. The logical projection of our free institutions ends in a "boss." There can be no such thing as government by party without leaders, guides, controllers, and these are "bosses" in the only proper meaning of the term. The men who rise to positions of control, who secure authority and the power of dictation; who are trusted and commissioned by the rank and file, are the appointed chieftains of the political organization they represent. Mr. Quay is one of these—one of the most conspicuous and distinguished. He has been once cheated out of his well won place by as vicious a combination of falsehood and hypocrisy as we have ever heard of. Today he stands triumphant on the wreck of the base contrivances of his enemies—holding now, as he has ever held, the confidence, the affection and the loyalty of the Republican masses of the great state of Pennsylvania.

We call for three cheers in celebration of this momentous victory of straight politicians over humbug, cant and impudent dishonesty. Surely no man who believes in democratic principles and genuine popular government will withhold his contribution to the loud acclaim we here invoke.

The New York Jays.

(Atchison Globe.)

A few months ago, one Dr. R. C. Flower appeared in New York, and opened magnificent offices. He took rooms at the Waldorf Astoria, and made acquaintances rapidly. It soon developed that he had mines in the west of "untold value," and offered to let a few friends in on the deal. It is estimated that he sold a million dollars worth of stock. Many of the leading men of New York bought it, as Flower said they could not lose; indeed, he said the stock was then paying two per cent a month. For several months, he actually paid two per cent a month by robbing Peter to pay Paul. Last Saturday, the company went to pieces. It turns out that Flower is a swindler, promoter and patent medicine shark.

The Globe has long contended that New York is headquarters for fools. Western farmers have been robbed so much that they have become very cunning. It is the New York fool who does not know that stocks honestly paying two per cent a month are not for sale at par. Government bonds drawing 4 per cent per annum are worth a premium which absorbs the interest for three years. In the west, money is not worth to exceed 6 per cent per annum. In New York, it can be borrowed, in large sums, on unquestioned security, at 3 per cent per annum. Why is it then, that "Dr." Flower made New Yorkers believe that his stocks would pay 2 per cent a month, or 24 per cent a year?

Are the New York people jays?

It looks that way.

"Dr." Flower worked the wise men. The wise men, the men with money, are swindled more readily than any other class. Sharpers have heretofore feared them, but men like "Dr." Flower and Hungry Joe have discovered that the best fishing is in the headwaters of Jay creek.

Expansion From Within.

(Los Angeles Herald.)

It has frequently been pointed out of late that the east is waking up to the value and need of reclaiming the arid lands of the west. An editorial from the Boston Globe, reproduced elsewhere on this page, affords substantial evidence that such is the case, and our contemporary, in making "Expansion from Within" the keynote of its presentation, scores a bullseye. Time was when the people of the east regarded all attempts to secure the reclamation of the arid lands as purely selfish efforts on the part of western people, partly at the expense of the east. They are now beginning to see that each acre reclaimed, each acre populated, makes additional business, not for the west alone, but for the whole country; that it increases the home market, which, other things being equal, is greatly to be preferred to a foreign market.

The Globe is tempted to say that expansion, like charity, begins at home. Certainly a small part of the money that has been spent in maintaining our legitimate occupation of the Philippines would produce wonderful results in the way of "expansion from within," based upon the reclamation of our arid lands. There is no partisan politics involved in the question at issue. It is economical, industrial and commercial in its various phases, and the interests of every citizen are directly involved.

It is unnecessary to oppose "expansion from within" to the developments that have made the United States a world power and which have thrown wide open the possibilities of oriental commerce. We may not, we should not, draw back from the new responsibilities that have been placed upon us as a nation; but we would be blind indeed to our own interests if we should neglect the gigantic possibilities of "expansion from within."

Fixing Up the Cuban Constitution.

(Philadelphia Inquirer.)

The draft of a constitution for the projected republic of Cuba upon which a committee of five has been working in secret for the past two months has been reported in open convention, and from now on will be discussed in public until such time as a final vote is taken.

Lacking the full text of the document, no intelligent opinion upon its merits can be expressed. It is known, however, that in some important respects it does not conform to the just desire and the reasonable expectation of the United States. One of the obligations imposed upon the convention, in the executive order which enabled and legalized its organization, was to define what should be the future relations between Cuba and this country. If the constitution which has been drafted contains any statement upon this important question the circumstance has not been permitted to transpire.

The politicians and military adventurerers by whom the convention was controlled, objected from the start to the consideration of this subject. They took the ground that the Cuban republic of the future was to be an absolutely independent sovereignty and that its relations with this country would be the same as its relations with any other. As these men are themselves expecting to exercise the powers of the projected republic, they are intelligibly desirous of avoiding any restriction of those powers, and for that reason they have been unwilling to recognize the various considerations which render it desirable and even necessary that the United States should exert a certain amount of supervision and control over the administration of Cuban affairs, both for its own protection and for the benefit of the residents of the island.

The other notably unsatisfactory feature of the constitution as it has been drafted is to be found in the clause which defines the qualifications to be possessed by any candidate for the presidency. Those qualifications have been expressly fixed so as to admit the candidacy of General Maximo Gomez, and no one doubts that should the constitution be confirmed as it stands, it is Gomez who would become the first Cuban president. This is a possibility which this country cannot regard with approval or equanimity. Gomez is all right in his way, and he has served the Cubans in a manner which entitles him to some appropriate reward, but he is about the last man who ought to be chosen president of the projected republic. He is a man of violent temper, of narrow views, of intense prejudices and of absolutely no experience in the public affairs of civil life. His feelings toward the Spaniards who form such an important section of the Cuban population are those of unmitigated hatred and resentment, and altogether he is about as unfit a man as could be imagined to occupy the position to which it is already being arranged that he shall be elected. A constitution which has been expressly designed for his admission is one which congress ought not to ratify.

However, the question is not likely to become a vital one for some time to come. The Cuban schemers are so impatient to get their hands on everything in sight are calculating upon having their constitution affirmed at the present session of congress, and they are hurrying things along to that end; but whatever speed they may succeed in making, they are doomed to disappointment. Only six weeks of the present session remain, not more than enough for the transaction of necessary business, and there is no chance that a subject which affords so much scope and furnishes so much occasion for divergent views and varied discussion as the question of the future government of Cuba will be taken up and disposed of in that brief interval.

We ought to go slow about this Cuban business, anyhow. We have made one big mistake in the adoption of the sentimental and irrational Teller resolution. The Cuban constitution will keep.

A Small Advance.

(Davenport (Ia.) Republican.)

An anti-bull fighting party has sprung up in Spain that is trying to abolish that brutal sport, but in some way the party has failed to get the enthusiastic support its worthy object entitles it to. In Spain a bull fight is no more repulsive to the moral sense of the people than is a baseball game, or a football battle to the public of America. Constant familiarity has accustomed them to the sight of men gored by the bulls and horses mangled dragging themselves about the arena, and bulls butchered with a refinement of cruelty that would reflect credit on a Sioux Indian or a Kansas or a Colorado lynching party burning a negro. Custom has much to do with these matters.

The time was when Spain, the "mistress of the world," entertained her sons with the spectacle of trained gladiators, picked from the best fighting blood in the whole Roman world, pitted against each other with every form of arms and every handicap then known to a refined savagery. The dead bodies of the hacked and mutilated fighters were dragged out of the arena, the blood covered with sand, and a new lot were called in to repeat the spectacle with such variation as raised a question about the result and gave the scions of the first families a chance to bet on their favorites. We have advanced from that mark a little, in these latter days.

It is a good sign for Spain that there are a few people in that rotten old kingdom who have the courage to decry bull fighting, and are bringing the question into the politics of that country. While they cannot make much headway for a time, yet it may win some day. Within a decade, Spain has learned a few things, but there is yet a big field for improvement in the morals, politics and statesmanship of that country.

FAIRLEY BROS.

The House Furnishers.

Everything for House or Office. Oak, Mahogany and Bird's Eye Maple for Parlor, Dining and Other Rooms. All up-to-date patterns.

Carpets and Rugs. Linoleums and Oil Cloth.
Crockery and Chinaware. Wooden Hollow Ware,
Brushes, Etc. Bedding of Every Kind.

Our prices are doing the business.

FAIRLEY BROS.,
23 South Tejon Street.

FIRST NATIONAL BANK

OF COLORADO SPRINGS, COLO.

Report of the condition as made to the Comptroller of the Currency, Dec. 13, 1900.

RESOURCES.

Loans and Discounts		$2,013,316.26
U. S. Bonds to Secure Circulation		100,000.00
Real Estate		5,806.00
Due from U. S. Treasurer (5 per cent. Fund)		5,000.00
Due from U. S. Treasurer (other than 5 per cent. Fund)		12,000.00
Bonds and Warrants		368,476.80
Due from Banks	$946,409.96	
Cash	469,827.49	1,416,237.45
Total		$3,920,836.51

LIABILITIES.

Capital Stock	$100,000.00
Surplus and Undivided Profits	276,929.33
Circulation	98,450.00
Deposits	3,445,457.18
Total	$3,920,836.51

OFFICERS AND DIRECTORS.
J. A. HAYES, President. A. SUTTON, Cashier. A. H. HUI[illegible] Asst. Cash'r.
IRVING HOWBERT, Vice President.
H. G. LUNT, JAS. F. BURNS, F. H. MORLEY, WM. OTIS.

REPORT OF THE CONDITION OF

The Exchange National Bank

OF COLORADO SPRINGS, COLO.,

As Made to the Comptroller of the Currency, Dec. 13th, 1900.

RESOURCES.

Loans and Discounts		$1,257,724.84
United States Bonds		100,000.00
Due from U. S. Treasurer		5,000.00
Bonds and Warrants	$322,950.30	
Cash and Due from Banks	1,256,008.68	1,578,958.98
		$2,941,683.33

LIABILITIES.

Capital Stock	$100,000.00
Surplus and Undivided Profits	99,337.37
Circulation	100,000.00
Deposits	2,642,345.95
	$2,941,683.32

OFFICERS AND DIRECTORS.
J. R. M'KINNIE, Prest. W. R. BARNES, V. Pres. A. G. SHARP, Cash'r.
WM. LENNOX. W. S. NICHOLS. V. C. TALBERT, Ass't Cash'r.
E. W. GIDDINGS, JR. VERNER Z. REED.
W. S. STRATTON. A. S. HOLBROOK. A. L. LAWTON.

REPORT OF THE CONDITION OF

THE EL PASO NATIONAL BANK

OF COLORADO SPRINGS, COLO

As Made to the Comptroller of the Currency, Dec. 13, 1900.

RESOURCES.

Loans and Discounts		$996,921.92
United States Bonds and Premiums		156,835.80
Bonds and Warrants		5,108.01
Furniture and Fixtures		6,325.00
Due from Banks	$1,051,615.94	
Due from U. S. Treasurer	7,500.00	
Cash in Vault	269,342.11	1,328,458.05
		$2,495,648.78

LIABILITIES.

Capital Stock	$150,000.00
Surplus and Undivided Profits	24,616.26
Circulation	150,000.00
Deposits	2,171,032.52
	$2,495,648.78

Prompt and careful attention to all business entrusted to us. Collections given especial attention.

Successful Men

Commence early in life to make and save money. They seek good investments, choosing those which combine safety with moderate profit, rather than those which offer greater prospective gain, with corresponding increase of risk. Are YOU, in these matters, acting the part of wisdom and prudence? Whether you are or not, we earnestly recommend you to examine the safe and profitable securities offered by The Assurance Savings and Loan Association, 109 E. Kiowa St.

FOR SALE

Nice 9-room modern home, on North Tejon street, brand new and ready to be occupied. It's a beauty. Price,

$6,500.00

THE DAVIE REALTY CO.,

Real Estate, Loans and Insurance.

25 EAST PIKE'S PEAK AVENUE

How to Please the Mrs.

By putting in new, modern Plumbing and Hot Water Heating. You can get estimates on same from the cheapest to the costliest by calling on the up-to-date Plumbers and House Heaters.

Prompt attention to repair work

W.B. & E. F. St. John's Co.
18 E. Kiowa St.
Phone 599. Colorado Springs

Henry LeB. Wills. Ellis L. Spackman.

Henry LeB. Wills & Co

REAL ESTATE INSURANCE.

NOTARY PUBLIC
Commissioner of Deeds for Pennsylvania and Massachusetts.

HOUSES FOR RENT

FURNISHED

N. Nevada ave., 16 rooms and baths	$2[illegible]
Broadmoor, 11 rooms and bath	200
N. Cascade ave., 13 rooms and bath	175
N. Cascade ave., 13 rooms and bath	150
N. Tejon st., 10 rooms and bath	125
W. View Place, 10 rooms and bath	115
N. Nevada ave., 11 rooms and bath	100
N. Tejon st., 7 rooms and bath	60
Cheyenne Canon Road, 7 rooms and bath	33

UNFURNISHED

N. Cascade ave., 14 rooms and bath	100
W. Bijou st., 7 rooms and bath	40

STORES AND OFFICES

Store rooms, N. Tejon street	65
Good cellar for storage, close in	15
Room in Barnes block	13

FOR SALE
Property in all Parts of the City

HENRY LeB. WILLS & Co.
GAZETTE BUILDING.
Telephone 490 A.

TYPEWRITERS AND SUPPLIES

We have the largest stock of new and second-hand typewriters of different makes in the state, outside of Denver, to select from.

Most complete line of TYPEWRITER SUPPLIES for all machines.

Typewriters rented, repaired, bought and sold at the

Typewriter Exchange,
S. & R. S. ZIMMERMAN.
Telephone 702 A. 22 No. Tejon St.

Typewriters and Supplies

Why don't you patronize wright, who sells the right typewriters and the right supplies at right prices? Everything for stenographers and all goods of the highest quality. Come and see me. You'll get courteous treatment and more for your money than elsewhere.
F. C. WRIGHT,
'Phone 485-A. No. 17 N. Tejon St.

Curtis Coal Co.

202 N. Tejon Street.
Telephone 91.

Bituminous Coal from all Mines
Pinon and Kindling Wood

CURTIS LIGNITE
$3.00 per ton.

Wedding Breakfast Coffee
In 1-pound cans.

N. and S. Coffee
In 1 and 3 pound cans.

Ask your grocer for it. There is none better. Or write direct to

Nash-Smith Tea & Coffee Co.
1608-10-12-14 Wazee Street,
Denver, Colo.

El Paso County Abstract Co.

The Oldest Abstract Office in the County

Office—Hagerman block. Telephone 1[illegible] Next County Clerk's office, Colorado Springs, Colo.

DENVER BEST LAUNDRY SOAP

Absolutely pure. Send for our new list of premium pictures.

GEYSERITE TOILET SOAP

A product of nature. Will not roughen the hands.

Manufactured by
Geyserite Soap Manf'g. Co.
DENVER, COLO.

NEWSPAPERARCHIVE.com

Spring Overcoats

The First Signs of Spring at Our Store This Year

Are the new styles in Top Coats. Owing to the mild weather which we are having at present we have had many inquiries for the Spring Overcoat.

On Saturday we received from an eastern manufacturer several styles in this line. Very dark Oxford greys are quite suitable for this season of the year.

HOLBROOK & PERKINS

CLOTHIERS AND FURNISHERS.

FIRST NATIONAL BANK BLOCK

Ivywild School House Contract

A meeting of the board of education was held yesterday for the purpose of awarding the contract for the erection of the Ivywild school on Cascade avenue in Ivywild, particulars of which have been stated to Gazette readers several times.

The contract was awarded to Linn S. Atkinson and the building, which will cost $4,000 will be ready for occupancy by the first of April.

It will be a one-story two-room structure and will accomodate about 100 pupils. It will be ventilated with the Dixon system and will be heated with a furnace. The plans for the building were drawn by T. MacLaren.

There is a little friction between the school authorities and some of the parents of the pupils at the city school over the matter of vaccination. The school authorities have acted under the instructions of the city board of health or the city physician and none of the rules that have been layed down with the purpose of preventing a spread of small-pox in the city schools have been imposed by the school board or the school authorities except under the direction of the health officer.

The pupils this year have been required to show a scar from vaccination, no certificate of any kind being accepted as evidence of successful vaccination. The rule has led to considerable trouble, however, the parents of some of the pupils refusing to allow them to show a scar and insisting that a certificate signed by a physician should be sufficient. Yesterday morning instructions were given the principals of the different buildings to admit to school pupils who have been kept at home because they refused to show a scar, provided such pupils can present certificates of successful vaccination, made out and properly signed by a reputable physician.

Dr. Hutchings, the city physician, states that he has no clash with any one so far as he knows up to the present time. He has given instructions and he states that they are strictly within the provisions of the city ordinances and of the laws of the state. He has taken the measures required by the statutes to protect the schools from smallpox and if the measures are too severe, he says it is the fault of the laws and not of himself. He says it is no particular plasure to him to make an inspection of the entire school attendance but that the laws require it and he has done it. He says he knows it to be a fact that a large number of pupils who have been taken out of school rather than show a scar have no scars to show, and no certificates, and that in several cases where certificates have been offered, properly made out and signed, there has been no scar to warrant the making of the certificate.

Just what will be the effect of the decision of the school authorities to allow the principals to accept certificates is not certain. Dr. Hutchings says he has a statement from the state board of health instructing him as to his duty in the matter and telling him that he will be backed up by the state in whatever measures he finds it necessary to take in carrying them out, for the summer, proving a very welcome and notable addition to our body of professional singers.

VANDERBILT PARTY

William K. Vanderbilt and party arrived in the city yesterday about noon and remained for forty minutes. Mr. Vanderbilt has quite a party with him, including Mr. and Mrs. Edward C. Harriman of New York. They came in over the Santa Fe from Denver. The party reached Denver at an early hour yesterday morning and spent but a short time in the city. A special train brought them to this city. The party took carriages and for the few minutes they were here drove about the city. It was the intention of the party to run up to the Royal Gorge yesterday afternoon and last night go east on the Missouri Pacific train. All sorts of speculation has been started in railroad circles by Mr. Vanderbilt's trip, but the speed the party has made is such that they have had little chance for inspection, so that it is probably a pleasure trip, at least the Colorado portion of it.

MR. AND MRS. VON DAHLEN'S RECITAL

The sixth musical of its season was presented by the Colorado Springs Musical club before a fair audience, almost entirely composed of ladies, at the Perkins auditorium yesterday afternoon. Judging from this, the men of the city either don't care to cultivate their appreciation for music on all possible and excellent occasions or they are, as is probably the case, over-engrossed in business and money-getting.

This musical was notable in that it introduced locally two vocalists, who are temporarily sojourning in Denver, Mr. and Mrs. Waldemar von Dahlen.

With the exception of two cello selections, acceptably performed by Mr. Kroesen, evincing good tone and giving fine promise; and a trio for piano, violin and cello, (andante and presto from Chaminade's Opus 11) interpreted by Mrs. Hemus, Miss Herman and Mr. Kroesen, the programme was a song recital by Mr. and Mrs. von Dahlen.

Mr. von Dahlen has an agreeable tenor organ, well cultivated, and which he uses with intelligent discrimination and taste. Mrs. von Dahlen has a fresh voice, not very powerful, but sympathetic, plastic and of fine and high range for a contralto, and without a break in its register. It is a great credit for Mr. von Dahlen that his wife is his vocal pupil.

Best of the selections yesterday—in the singing—was Saint-Saens Love Duet from Samson and Delilah, which was the close of the enjoyable recital.

There was a rumor at the hall that Mr. and Mrs. von Dahlen might later in the season, come to Colorado Springs

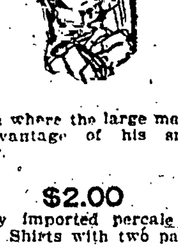

Here is where the large man has the advantage of his smaller brother.

$2.00

Fancy imported percale and Oxford Shirts with two pairs of cuffs

$1.00

The factory sent us last week by mistake too many sixteen and a half, seventeen, seventeen and a half and eighteens.

It is Wilson Bros. best grade of shirt with the price cut square in the middle.

A. H. WHAIT & CO.,

18 and 20 South Tejon.

TELEPHONE 369.

ROGERS, PEET & CO.'S CLOTHING AND LIVERY.

CRESCENT CLOTHES FOR BOYS.

BERNHARDT'S MANAGER

Up in Denver this week the friends of Marcus Mayer have been giving him a pleasant welcome back to the state after an absence of eleven years. Marcus Mayer is one of the best known show men in America, ranking up with the Frohmans, the Dalys, and the Palmers. He used to come this way often but in late years the Rocky mountains have been somewhat off the map for him. In fact we have grown some and the big manager is surprised to find that Colorado Springs wants his big cards this year—Bernhardt and Coquelin. This season has the greatest of French actresses and the finest of French actors in his managerical care and on February 6 and 7 they will play in Denver. An effort is now being made to try to secure Bernhardt for a matinee performance in this city. Mr. Mayer gives some stupendous figures for the Bernhardt engagement so far this year. Here is what he said to a Denver paper:

"How much?" queried Mr. Mayer, in repetition, "Well, let me see. In five weeks in New York our receipts were $155,000 at the Garden theater. In Philadelphia we took in $67,000 in two weeks; in Washington $25,000 in one week, and in Chicago last week, $30,000. The company is composed of 70 people. We travel in a special train of five baggage cars, two sleepers, one coach with Madame Bernhardt's private car, Olivette."

MIDLAND CHANGES

Word has been received in this city by the local agent of the Colorado Midland railway that a change has been made in the general freight and passenger offices to take effect at once. Mr. W. F. Bailey, who has been the general passenger agent of the road for a number of years, has resigned; as has also Mr. Anthony Sneve, the general freight agent. Both resignations were to take effect at once and have been accepted by the officials of the road. Mr. Bailey was well liked by all of the employees of his department and the news of his resignation was received with regret. Mr. Sneve was formally city agent of the road at Leadville and was promoted to the office of general freight agent about a year ago. The two above offices have been abolished and the traffic manager will have control of both departments. Mr. H. C. Bush is traffic manager of the road and Mr. C. H. Speers has been appointed assistant general passenger agent with headquarters at Denver.

When threatened by pneumonia or any other lung trouble, prompt relief is necessary, as it is dangerous to delay. We would suggest that One Minute Cough Cure be taken as soon as indications of having taken cold are noticed. It cures quickly and its early use prevents consumption. Hefley, Arcularius Drug Co., E. E. Smith, 117 South Tejon street.

$25.00 Standing Reward $25.00

For the arrest and conviction of a thief stealing any of the line of wheels we handle—the Sterling, Cleveland or Crescent.

The Weber Cycle and Supply Co.

One Cent Per Mile.

Via Colorado and Southern R'y. to Roswell and Carlsbad, N. Mex., Feb. 5, return limit 30 days. City ticket office, 15 No. Tejon street.

$13.65 Carlsbad and Return $13.65
$12.15—Roswell and Return—$12.15

Via Colorado and Southern R'ys., Feb. 5, return limit 30 days from day of sale. City ticket office, 15 No. Tejon street. 'Phone 21.

Tourist Rates to Texas.

Houston and return, $41.50.
Galveston and return, $43.50.
San Antonio and return, $41.20.
Corpus Christi and return, $47.20.

Via Colorado & Southern railway, and on sale every day, return limit June 1. The shortest line to all points in Texas, Mexico, Louisiana and Southeast.

City Ticket office, 15 N. Tejon street. Phone 21.

Eight Fast Trains Each way Daily Between Colorado Springs and Denver, on the Colorado & Southern Ry. It is the best line. City ticket office, 15 N. Tejon street.

PERSONAL MENTION.

Mrs. Percy Hagerman returned from the east on Sunday.

Mr. F. H. Pettingell is slowly recovering from his illness.

Dr. P. H. Perkins has returned after a trip of several weeks to California.

Mrs. J. H. Bradshaw and daughter leave today for Los Angeles for the winter.

W. L. Buxton leaves today for Los Angeles, Cal., traveling on the Santa Fe road.

Mr. William F. Bemberg has returned from an extended eastern trip. He expects to leave before spring for a visit to Europe.

Mr. S. Jenks of New York and Mr. Joseph C. Helpot of California have secured rooms at the popular bachelor's quarter, 108 N. Cascade avenue.

Mr. M. [illegible] and party, who have been stopping at the Alamo for some days, left yesterday on the D. and R. G. for California. Mrs. Harry E. Woods of Victor accompanied the party.

BRIEF CITY ITEMS.

CONTEST POSTPONED—The Colorado college oratorical contest announced for last Monday night did not occur. It has been postponed until next Monday night.

MELEE MILITAIRE—The Melee Militaire occurs on Wednesday evening next at the Temple theater and is attracting lots of attention. Among the attractions is to be a tug-of-war between teams from the Woodmen of the World lodge and the V. Z. Reed Hose team. This is attracting the attention of the lodgmen. The members of the Uniform Rank, K. of P., are training regularly for the melee militaire, which is to offer some novel attractions. They are breaking single sticks by the dozen and propose to give the national guardsmen a hard tackle.

MR. FITTS DEAD—A telegram from Denver announcing the serious illness of his father called Under Sheriff William H. Fitts to Denver yesterday morning. Congestion of the lungs was the trouble and at 10 o'clock yesterday morning it ended in the death of Mr. Fitts. The illness was only of two days duration. Mr. Fitts' name was G. W. Fitts and he had resided in Denver for several years. He was a native of Vermont but resided in Ohio for a great many years. It being during his residence there that his son, W. H. Fitts, was born. The funeral will occur today, the interment to take place in Denver.

STREET ROW—A quarrel between George Strong and James Crawford on Pike's Peak avenue last night about half past eight, resulted in the smashing of a window in the front of Henry Kranz's barber shop and a few slight cuts on Strong's nose and check. It seems that strong had taken too much liquor and it put him in a quarrelsome mood. He met Crawford in front of the barber shop and proceeded to say something to him which angered him. Crawford struck Strong and hit him knocking him through the glass window of the barber shop.

DISTRICT COURT

Yesterday was motion day in the district court, Judge Cunningham presiding. The county court devoted the day to probate business. No new suits were started in either court.

Judge Cunningham disposed of the following matters:

John H. Patterson vs. A. M. Dashwood set for March 8.

J. E. Rockwell vs. Town of Goldfield, International Trust company substituted for plaintiff.

Walter C. Frost vs. Everett Bell; continued to Saturday at 2 p. m.; hearing on demurrer.

K. T. Battey vs. Cascade Town Co.; set for March 12.

Thomas Mill et al. vs H. A. McIntyre et al.; separate demurrer of defendants to plaintiff's complaint overruled; defendant excepts; given 30 days in which to file answer.

John McIntosh vs. W. B. Maycumber, demurrer of defendants to plaintiff's complaint taken under advisement.

International Trust Co. vs. Town of Goldfield; plaintiff's motion to dismiss appeal argued and denied.

JUSTICE COURTS

In the case of the People vs. Cox, charged with the murder of George Galbraith, the prisoner was bound over to the next term of court under $10,000 bonds, which he furnished. The hearing was before Judge Wing.

The following business was transacted in Judge McClelland's court yesterday.

In the case of Cockburn vs. Clark Bros. the defense made a motion to have attachment discharged on the ground of an error in the affidavit. The motion was argued and denied.

The case of Swift vs. Stanley was continued.

The case of the People vs. Wilbur, charged with non-support was continued till Saturday.

The case of Smith vs. Swink was continued till Saturday.

This season there is a large death rate among children from croup and lung troubles. Prompt action will save the little ones from these terrible diseases. We know of nothing so certain to give instant relief as One Minute Cough Cure. It can also be relied upon in grippe and all throat and lung troubles of adults. Pleasant to take. Hefley, Arcularius Drug Co., E. E. Smith, 117 South Tejon street.

Free Admittance to the Elks Fair and Bazaar.

At Denver, if you purchase round trip ticket at $2.90 rate, Feb. 13, 16 and 19, reading via Colorado and Southern R'y. Eight fast trains each way daily. City ticket office, 15 No. Tejon street.

"Kaufman's" next great sale Feb. 1. Guess what it will be?

Teeth

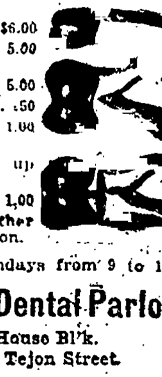

Full Set of Teeth $6.00
Gold Crowns ... 5.00
Porcelain Crowns 5.00
Alloy Fillings ... .50
Silver Fillings . 1.00
Gold Fillings .....$1.00 and up
Platinum Fillings 1.00
Prices on other work in proportion.

Office open Sundays from 9 to 12.

The Chicago Dental Parlors

Opera House Bl'k.

22 North Tejon Street.

An Excellent Combination.

The pleasant method and beneficial effects of the well known remedy, SYRUP OF FIGS, manufactured by the CALIFORNIA FIG SYRUP CO., illustrate the value of obtaining the liquid laxative principles of plants known to be medicinally laxative and presenting them in the form most refreshing to the taste and acceptable to the system. It is the one perfect strengthening laxative, cleansing the system effectually, dispelling colds, headaches and fevers gently yet promptly and enabling one to overcome habitual constipation permanently. Its perfect freedom from every objectionable quality and substance, and its acting on the kidneys, liver and bowels, without weakening or irritating them, make it the ideal laxative.

In the process of manufacturing figs are used, as they are pleasant to the taste, but the medicinal qualities of the remedy are obtained from senna and other aromatic plants, by a method known to the CALIFORNIA FIG SYRUP CO. only. In order to get its beneficial effects and to avoid imitations, please remember the full name of the Company printed on the front of every package.

CALIFORNIA FIG SYRUP CO.

SAN FRANCISCO, CAL.

LOUISVILLE, KY. NEW YORK, N. Y.

For sale by all Druggists.—Price 50c. per bottle.

GROUND BROKEN

The Methodists broke ground for their new church building yesterday afternoon with appropriate exercises. The new building will be located at the corner of Boulder and Nevada and will cost, when completed, in the neighborhood of $80,000. It will be of brick and will be a commodious as well as a handsome structure, a credit to the Methodists and to the city.

The exercises yesterday afternoon were very simple, consisting of an address by the pastor and some singing. It was about 2:15 when Dr. Wilcox, the pastor mounted a large beam, which was lying on the ground, and said that the ceremony would be begun by the singing of the well-known hymn, "Nearer, My God, to Thee." After this the pastor offered up a prayer and then made a short address, in which he told something of the purpose of the church and said that it would be a credit to Colorado Springs, as well as to the Methodists. He then took up the new shovel, which had been presented by Mr. Clough, the hardware man, and saying that he had been raised on a farm and know how to do it, he dug the first shovelful of earth. The president of the board of trustees, Mr. William Lennox, then took the shovel and followed the pastor's example. Following him came T. P. Barber, Mr. Herring, Mr. Hibbard, Mr. Shannons, Dr. Boyle, Mr. Cunningham and Rev. Mr. Root. Each of these gentlemen made short talks and it developed that all of the ministers were raised on a farm. After these gentlemen had dug a shovel of dirt, Dr. Boyle closed the exercises by pronouncing the benediction.

Such little pills as DeWitt's Little Early Risers are very easily taken, and they are wonderfully effective in cleansing the liver and bowels. Hefley, Arcularius Drug Co., E. E. Smith, 117 South Tejon street.

Feb. 1. Kaufman's greatest sale in any one department.

CLOSING OUT

All Oriental rugs at 19 E. Bijou will be sold at cost as long as they last. This is a genuine closing-out sale.

"Kaufman's" greatest of all sales Feb. 1. Wait for it.

For trunk repairs go to H. T. O'Brien's trunk factory, No. 5 S. Cascade ave.

A course at the Vance School of Business and Shorthand, room 8, Exchange Bank building, will enable you to:

Write a good business hand; open, keep and close a set of books.

Transact general business.

Take shorthand dictation at the rate of 100 words per minute.

Operate and take care of a typewriter.

Ten per cent. discount during January.

One Cent Per Mile.

Via Colorado and Southern R'y. to Roswell and Carlsbad, N. Mex., Feb. 5, return limit 30 days. City ticket office, 15 No. Tejon street.

The fact that tourists in purchasing photographs of Colorado Scenery are beginning to ask, when they can't find the name on them, "Are they Stevens' views?" shows that Stevens' Views are the standard in points of artistic selection of subjects, workmanlike finish and general excellence.

Eastonville Butter

Continues to satisfy the fastidious housekeeper.

Eggs

In boxes of a dozen bearing our stamp are the best possible.

RUSSELL GATES MERCANTILE CO.

For One Week

ANY SUIT

in our house for

$15.00

Alfred Benjamin & Co.'s Make

C. F. Evans & Co.,

Cor. Tejon and Kiowa Sts

Amusements

THE HOTTEST COON IN DIXIE" TONIGHT.

Imagine, if you can, or will, the cream of the colored comedy talent in America, condensed, compressed and united in one grand comedy organization, and you have a faint conception of the brilliantly amusing qualities of the "Hottest Coon in Dixie," announced for the Opera house this evening.

The organization combines the carefully selected choice of the various colored comedians and singers who in the past two years have been the sensational success of the big vaudeville circuits. That the piece itself has but the semblance of a plot, but affords unlimited opportunities for the display of talents far out of the ordinary run, and it gives local theatre-goers a chance to see artists whom up to the present time they have only known by repute. The company in numbers is fully equal to the largest comic opera organizations. Its costumes are as rich, as varied and as extensive. Scenically, the representation is a marvel of harmonious taste and all round attractiveness.

THE PRISONER OF ZENDA.

"The Prisoner of Zenda" will be seen at the Opera house tomorrow evening.

Of the principal characters in the coming production of "The Prisoner of Zenda," a word concerning the players may be interesting. The dual role of Rudolph Rassendyll, the dashing Englishman, and Rudolph the crazy king, is entrusted to the capable hands of Vaughan Glaser, who made such a favorable impression the past two seasons by his vigorous and clever impersonation of Fritz Von Tarlenheim. He is a virile and handsome actor, with a fine face, splendid physique and excellent voice. His delineation is compared favorably with any of his predecessors. The "Princess Flavia" of Charlotte Tittell is without doubt the best conceived exposition ever given of this exacting role. Endowed with youth, exceptional beauty and talent, she gives to this character an individuality that has won for her the most laudatory commendation. Helen Strickland is again "Antoinette," and her excellent work of last season is reflected again this season. The "Rupert of Hentzau" of Robert Conners is recognized as the best characterization ever given of this dare-devil swordsman. The balance of the cast is in equally as capable hands.

RICHARD GOLDEN'S OLD JED PROUTY.

The delightful picture of life in New England, "Old Jed Prouty," will be presented by Richard Golden's own company, at the Opera house next Saturday evening.

"Old Jed Prouty" does not require any extended notices to excite the interest of the people in its coming. Mention "Old Jed Prouty" to thousands of our theater-goers and they at once exclaim, "Well, I'll go to see it again." Like an old masterpiece, new beauties are discovered in it with repetitions of attendance. A magnificent company will appear in the coming engagement. The musical features for which this play is famous will be rendered by a quartette of voices.

MR. GOLDMARK'S CONCERT TONIGHT.

This evening at 8:15 sharp in the Perkins hall, the last chamber music recital will take place. The programme will be devoted entirely to Mr. Goldmark's compositions and will be as follows:

Sonata in D minor, for piano and violin. (Three movements.)
Songs for baritone
We are the Music Makers.
Forest song.
Hark! how the Rainstorm is Roaring O'er the Wood's Brow.
Love Symphony.
Twilight fantasies for piano
Twilight.
Sorrowful Thought.
Relentless, Ceaseless.
Forest Solitude.
Yearning.
Deepening Shadows.
Songs for Soprano
In der Abendstern.
Es muss ein Wunderbares sein.
The Passionate Shepherd to His Love.
Trio for piano, violin and cello—
(Four movements.)

The assisting artists will be Miss Lucile du Pre, Mr. Kroesen, Mrs. Tucker, Mr. Crampton.

Just received the latest styles in American Beauty roses for corsage wear. Boyland & Osborn, Up-to-date Milliners, 105 N. Tejon.

Ladies.

If you would save money on your shoe bills; also on children's, buy the celebrated Pingree. We have exclusive sale. Smythe, 30 North Tejon st.

Persons desiring lessons in vertical writing call upon Miss McMannis, 11 North Nevada avenue.

The biggest line in the city of Marcus Ward, Hurd & Crane's society stationery at less than ½ price. Hook View, Book & Stationery Co.

SPECIAL SALE OF

Marcus Ward, Hurd & Crane's fine stationery at less than ½ price. Hook's Book store.

BUSINESS LOCALS.

DR. W. K. SINTON.
Dentist: El Paso block. 'Phone 651-A.

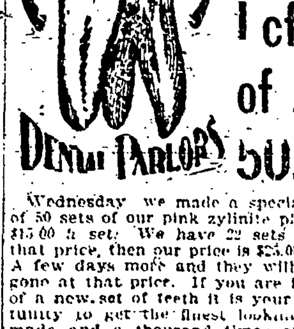

22 Sets Left of the 50.

Wednesday we made a special offer of 50 sets of our pink zylinite plates at $15.00 a set. We have 22 sets left at that price, then our price is $25.00 a set. A few days more and they will all be gone at that price. If you are in need of a new set of teeth it is your opportunity to get the finest looking plate made and a thousand times stronger than an ordinary plate and one that is the most perfect imitation of nature. We guarantee this plate 20 years. Notice our prices on other work. Sunday hours 9 to 12 a. m.

Gold Crowns $5.00
Bridge Work, per tooth 5.00
Gold Fillings .... $1.00 up
Silver Fillings .... 50c up

New York Dental Parlors

15 and 16 Exchange Bank Block.
Entrance, Elevator, Pike's Peak Ave.

GREAT CLEAN UP SALE OF

MUSLIN UNDERWEAR!

Our entire accumulation of slightly soiled and mussed garments from our January Sale at a tremendous reduction in prices. All kinds of garments including Petticoats, Chemises, Gowns, Drawers and Corset Covers at prices low enough to move them all in the next few days.

THEY ARE NOW PRICED AS FOLLOWS:

Garments	Garments	Garments	Garments	Garments
that are really worth 60c and 75c, are now on sale at	that are really worth $1.25 and $1.50, are now on sale at	that are really worth $1.75 and $2.00, are now on sale at	that are really worth $2.25 and $2.50, are now on sale at	that are really worth $7.00 and $8.00 are now on sale at
40c each	75c each	$1.15 each	$1.50 each	$4.75 each

All garments perfect in fit, finish and workmanship. They bear the very closest inspection. THEY ARE SIMPLY SOILED OR MUSSED.

MILLINERY.

All Trimmed and Walking Hats at HALF PRICE

Monday, Tuesday, Wednesday and Thursday.

Dress Goods Remnants

Another large lot of short lengths in Wool Dress Goods at HALF PRICE

Monday, Tuesday, Wednesday and Thursday.

$400 CROWN PIANO To be given away. A ticket given away with each 50c purchase.

The Johnson & Wilbur Mercantile Co.,

20, 22 and 24 Pike's Peak Avenue.

Sacrifice Sale of Carpets and Rugs.

Granite Carpets 3 colors at 30 cents per yd.
Ingrain Carpet new patterns at 50 " " "
Rifton Velvets, 2 patterns at 65 " " "
Rugs, all sizes, $1 to $25.
Lace Curtains, Portiers and Couch Covers, At Special Cut Prices. 1901 Line of Baby Cabs and Go Carts on Display.

FRED S. TUCKER,

MAMMOTH SALESROOMS, 120-122 S. Tejon St.

We have in stock

LIGHT AND HEAVY

Delivery Wagons

AND DO NOT FORGET THE

"Rushford" Wagons.

Also Hay, Grain and Feed

Prompt Delivery.

Hemenway & Co.,

Telephone 252. No. 4 East Huerfano.

The Hassell Iron Works Co.

MANUFACTURERS OF

Brass and Iron Castings
Builders' Plain and Ornamental Iron Work
Boiler, Sheet Metal and Heavy Repair Work
Steel Beams in stock.

OFFICE

Room 18, Gazette. Bldg.

SHOPS: cor. Sierra Madre Street and Moreno Avenue.

FRANK [illegible]

Colds and Rheumatism

The relation between tonsilitis or sore throat and rheumatism has long been known.

There is a relation between rheumatism and pneumonia. The persons that are liable to pneumonia are equally liable to rheumatism. This relationship is not limited to pneumonia and sore throat for it applies also to some cases of bronchitis, pleurisy and other inflammatory conditions.

Many of the febrile storms consisting of aching, chills, fever, a reaction with perspiration and subsequent "tired feeling," and usually called a "cold," have back of them the same etiologic factor as rheumatism. These rheumatic cold cases as they may be called do better under Hot Air and Electric treatment than any other.

Come and be convinced.

The Electro-Thermatorium

121 South Tejon Street.

Imitations are Always Plentiful.

When you ask for a can of BATAVIA TOMATOES in any of the "pick-up-lots" kind of grocery stores you will be shown something which the profit greedy store-keeper will tell you is "just as good." It's not, and you will know it at the first trial. We wonder how long the Imitator Store-keepers, who sell one thing today and another tomorrow (because they can buy it cheaper and sell it dearer) will try to deceive you.

The Tomatoes you get here are put up at the Batavia Canneries. Each fruit is picked from the vine at the point of ripe perfection. Each fruit must be sound, sweet-flavored, full-juiced, and in the process of cooking the indigestible seeds are mellowed. Some people can't go Tomatoes—the seeds are the cause of their trouble but the Batavia Process of Perfection produces a Tomato nourishing to the well, delicious to the sick.

Our Regular Low Price,

15 Cents for this Standard High Quality,

A. HEMENWAY & SON,

115 South Tejon Street. Telephone 57.

Advertise.. in the Gazette

NEWSPAPERARCHIVE®.com

CHARLES W DAVIS J McK FERRIDAY

J. McK. Ferriday & Co.

STOCK BROKERS INVESTMENT AGENTS

Mining ... Exchange ... Pikes Peak

Private wire to Cripple Creek Stocks carried on margins at usual rates Cripple Creek quotations ... made

Cable address ... Colorado Springs Lieber's code Western Union code ...

It's Getting Time to Buy

We will margin any listed stocks and

BUY YOU ANY AMOUNT YOU WANT

HUNDLEY & MILLER,

Suite 7 Bank Block —BANKERS AND BROKERS

W B STORER N H PARTRIDGE

PARTRIDGE & STORER, GIDDINGS BLOCK Telephone 245 P O Box 6..

BANKERS AND BROKERS

Members Colorado Springs Mining Stock Exchange

Cripple Creek quotations received at our office instantly over private wire

Private wire to Pueblo

WILLIAM A. OTIS & CO.,

BANKERS AND BROKERS,

Office: Giddings Block FOUR Private Wires to Cripple Creek.

A Private Wire to Denver.

Every Facility for Handling Stock Transactions.

The Reed & Hamlin Investment Co

MINES AND INVESTMENTS

For particulars of Cripple Creek mining shares and for our Weekly Market Letter address our Brokerage Department

OFFICES { Bank Building Colorado Springs Colo 'Phone 190
{ National Hotel, Cripple Creek, Colo 'Phone 98

W. J Hendrichson Clay H. White.

W. J HENDRICKSON & CO

BROKERS Cripple Creek Investments A Specialty

Members Colorado Springs Mining Stock Association.

Handbook of the Cripple Creek District Daily Quotations and Private Telegraphic Code forwarded to any address upon request

Cable Address Hinson —Office, 26 Bank Building, Colorado Springs

P O Box 1033. Telephone 503-A

G. A. C. DUER,

Member Colorado Springs Mining Stock Exchange.

MINING STOCKS ARE FORTUNE-MAKERS

Use same care and judgment in buying them as in other things and you will surely succeed I have spent much time and money to give my clients the most reliable ... of the CRIPPLE CREEK DISTRICT, hence am able to select INVESTMENTS that will make you MONEY

Office, 11 P O Building Colorado Springs, Colo

We Think Eleanor on Galena Hill a good buy

Its property adjoins the Sunshine on the south, and without question gets three or four hundred feet of the Sunshine vein

PERKINS, MORTON & CO., Brokers,

COLORADO SPRINGS, COLO.

Chas L Tutt Pres Spencer Penrose Sec Treas C M MacNeill V P Gen-Mgr

The Colorado-Philadelphia Reduction Co. WORKS, COLORADO CITY.

BRANCH OFFICE Room 13 El Paso National Bank Block

Telephone—Main Office 343 Telephone—Branch Office, 343

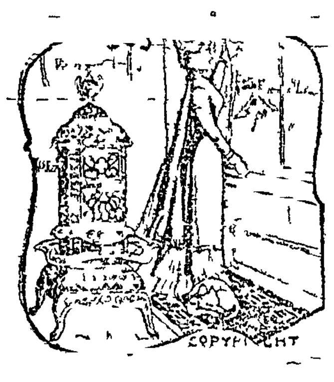

A Cold Day

calls for lots of artificial heat to keep the fires of life a burning Whether for heating or cooking purposes the hard and soft coal we supply is just as good as can be had anywhere at any price Moreover here you are sure of full weight of coal scant weight of slate and next to no weight of slate or slag We'd like to have your order

Wm. Lennox,

Phone 89 23½ North Tejon St. Yard 131 W Vermijo

E. H. DeVore, Mining & Consulting Engineer Rooms 20 and 21 El Paso Nat'l Bank Bldg COLORADO SPRINGS

Union Ice & Coal Co. Dealers in all kinds of Coal STEAM COALS a Specialty. Best Quality Natural Ice.

General Teaming Telephones 31 and 201 105 West Vermijo Ave.

COAL, WOOD AND ICE 3 North Tejon St.

E. C. WOODWARD, ASSAYER and CHEMIST

Telephone 813 26 E. Kiowa St.

$10,000.00

...

Stocks bought on margin

JULIUS GUMP,

...

Room 31 Postoffice Building

CHEAP LANDS

Convenient to Colorado Springs and Denver Only one tenth cash

C. E WANTLAND, 1625 ... St Denver

McMillen & Houck

COLORADO SPRINGS COLO

Transfer, Coal and Storage

... of ... carload ... merchandise ... moving ... First Na... ... BLOCK ... Phone 471 B

LINUS F. SHERMAN Patent Attorney

... PATENT ATTORNEY

Mining Patents and Mining Deals ... patented ... surveyors are on the ground ... Postoffice building

A Delightful Trip California via Rio Grande R. R.

MR. SHIPMAN'S DENIAL

Manager Says No Ore Has Been Encountered Below 800-Foot Point In Stratton's Independence--Unexpected Strike in Gold Coin.

Special to the Gazette

Cripple Creek Jan 28.—The report ... in the ... at ... Stratton's Independence ... strenuously denied ... Manager Shipman of the mine who states that there is little or no development work going on in the level ... all attention is being given to sinking the shaft to the 1,00 foot point and shipping from the upper levels where there is ore According to Mr Shipman there has been no ore encountered below the 800 foot point No developments will be expected until the work of sinking to the desired point has been accomplished

Gold Coin

A good sized vein has been opened in drifting on the 1,000 foot level of the Gold Coin mine The vein was not expected and will not be developed until the ore bodies which have been opened in the 800 foot level have been dealt with The vein gives pay assays in screenings

Stone and associates leasing the main workings of the Ironclad on ... hill are proving up a splendid shoot of ore in a winze at a depth of ... feet The ore body has widened out to two feet of a grade that averages about $ ... the ... shipments Assay returns from $4 $115 and $240 ... the ... There is another good shoot of ore which was encountered some time ago in the 225 foot level still to be worked ... No development work other than proving it up for a short distance has been accomplished

From Little Diamond

The first shipment sent out ... from the Little Diamond claim of the Big Four company on ... mountain has returned $17 to the ton for ... and $10 to the ton for screenings The lessees are doing a great deal of active work and are endeavoring to prove up the shoot on ... other shaft on the property The ore will be shipped as fast as it is taken out from the ... foot shaft

The plant of machinery which has been ... on block ... of the Little Nell ... company's property is to be removed this week ... the same ground The plant is to be used over the new shaft sunk by Harcourt and ... where good ore is being shipped

Lessee ... Moore operating the east end of the Mitchell claim of the Pinnacle company is now working a six inch streak of good ore which has been opened in the 12.. foot level of the property The ore was cut in extending the level to connect with a winze sunk from the 5.. foot level Mr Moore has cleared up the trouble which he had with A B Chapman who was interested in the lease and is now going ahead with active development work

Boston and Cripple Creek

The Boston and Cripple Creek company operating property on Tenderfoot hill has resumed work in the way of drifting on a vein which shows out in the 1 0 foot level from which assays showing gold silver and copper values have been returned

The Ore Leasing company ... the Indicator blocks ... and ... sent out a shipment today of a carload of ore to the smelters

Lessee John ... operating the Mat... of the Jefferson company reports that he has found an old vein from which good ore was produced in the second level of the property drifting to the south

J Glenn leasing the Bl... ... today sent out about 50 tons of ore which is expected to return about $.. to the ton The ore is coming from the ... level where development work is in progress

The Triumph Gold Mining company which has recently put a new flotation on the market will close its subscription books tomorrow night

UNCLE SAM ANNUAL MEETING

Was Held Yesterday and Directors Elected--Balance of $85 on Hand --Strong Dike Just Encountered by Lessees.

The annual meeting of the stockholders of the Uncle Sam Mining and Leasing company was held yesterday afternoon in the offices of the company in ... of ... 1,000,000 shares there were represented at the meeting either in person or by proxy 742,550 shares

Reports were submitted to the meeting by the president and treasurer

It was stated that the company had worked during the first part of the year on the Alta claim but this afterwards gave way to a leasing company which had been organized known as the M A Seed Leasing company, who are still at work.

They have just encountered a phonolite dike in the 300 foot level which they are now crosscutting and have penetrated it for a distance of 39 feet, expecting to get the opposite wall at any time The whole dike so far has averaged $10 in gold to the ton Along the first wall a small seam was encountered which ... better values but the lessees wished to cut the wall opposite before drifting on the seam If a seam of better grade is found there drifting ... done on that side and continued until a cross vein is encountered which is expected to come in from the Maroon Tunnel property

This dike was first opened on a C C and M claim lying further down the hill and extends into the Uncle Sam's Little Leota claim from the Alta If the leasing company succeeds in opening good ore on the Alta the company will operate the Little Leota on its own account

The report of the treasurer in brief was as follows

On hand Jan 1 1900	$ 121 98
Received from sale of 65,595 shares of treasury stock	3 461 65
For rent of hoist to leasing company	100 00
For supplies sold to leasing company	25 00
Total	$3 709 93
Expenditure.	
For labor	$1 779 60
For contract for 70 feet of sinking	1 000 00
Other expenses	844 21
	$3 623 71
Balance on hand	85 ...
	$3 708 93

After the reports had been listened to the following board of directors were elected to serve for the ensuing year J Bateman A England K MacDermid J A Smith Charles Utter, John M Harnan and J S Bach

The ... organized electing as officers for the company the following John Bateman president E S Bach vice president K MacDermid secretary and A England treasurer and manager

PROGRESS HAS MISSOURI VEIN

A Recent Examination Indicates That at Least 400 Feet of it Will Lie Within Gold King Claim--Active Work Imminent.

An examination just concluded of the vein which is proving to be a good thing on the property of the Missouri Gold Mining company has revealed the fact that an extension of this vein will cross the property of the Progress Gold Mining company and arrangements will be made at once by the Progress company for the opening of the vein on their ground

The Good Will tunnel crosses the Gold King claim of the Progress company obliquely and at another angle the Missouri vein comes out of the Moonlight claim into the Gold King and it is estimated that the Progress company will get at least 400 feet of it

The vein in the Missouri has now been followed up for quite a distance and has been found to carry a good strong shoot of ore Although the values are not unusually high the vein ... and the appearance of the shoot ... a good degree of permanency which is more desirable in the makings of a mine than a vein carrying rich but inconsistent values

The Progress company owns two claims in this section of the camp the Gold King and Tom Gough The latter is under lease and the surface of blocks 1 and 2 on the Gold King are also being actively developed by lessees Block 3 has not yet been leased and the company has not yet decided whether to lease it or to work it on its own account The latter course may be taken and if it is the most active development work will be prosecuted to open up the ore which the present indications in the Missouri promise lies within Progress ground

The company also owns well located ground on Raven hill Beacon hill and Bull Hill mountain The stock enjoyed a considerable advance on change yesterday selling up from 6 to 7¼ owing to the fact that the trend of the Missouri vein had transpired

ZOE PUTTING OUT 350 TONS A MONTH

From Development Work Only--The Ore Body in the Bottom of the Shaft Now Shows Some Remarkable Values.

M K ... of the Zoe property ... resting account ... mine is now making ... of the most wonderful showings which have been made in Cripple Creek

In the bottom of the shaft now about ... feet ... the ore is running higher than it has yet done ... ore body ... The streak ... feet of the vein including a high grade streak run $.. in gold to the ton and the remaining ... of the vein averages about ... ounces in gold to the ton

The high grade streak varying in width between ... and ... inches assays as high as $45.40 ounces in ... is too narrow to attempt ... separately and the whole vein is broken down and screened ... employed in the ... will probably be added when sinking is begun This however ... for some time as the management is determined to gain depth as rapidly as possible so as to show what the mine really is At present the Zoe shaft is the deepest on that side of the hill with the exception of the shaft of the Wild ... M which is down a little further The hoist on the Zoe is capable of operating to a depth of 1,200 feet so that there will be no inadequacy of machinery for a long time

The mine is maintaining a good output from the development work alone At present about 350 tons is being put out a month and the average grade has been about two and one half ounces in gold to the ton Yesterday a consignment of 100 tons was sent out which is expected to yield as high as $..00 in gold to the ton which ... ed

Those who went through the property with Mr Kinney are as enthusiastic over it as he is and the report of the superintendent of the ... company as well as President Burns himself that the mine is a little wonder is corroborated by others every day

MINING NOTES AROUND TOWN

No reply has yet been made by the Teller county officials to the protests of 114 mining companies against the exorbitant taxation of non producing mining properties The case however has been entrusted to Messrs Wolcott and Vaile of Denver by the plaintiffs and the matter will not be allowed to rest The Uncle Sam Mining and Milling was instrumental in securing the protests and representative mining men are serving on a committee to further the procedure The very life of ... the ... companies is dependent upon the result of this legal action and the public is watching with a great deal of interest the progress of the case It may not be necessary to take the matter into the courts but the word just received in this city was to the effect that Teller county would put up a fight for the taxes as levied

BEAUTY.

Not every one can be beautiful. Yet all can be at least attractive Natural, healthy clear skin a brilliant complexion, clean, wholesome scalp and lustrous hair can be produced at your home. Full information with book mailed free. DERMATOLOGIST WOODBURY 163 State St, Chicago.

SCOTT'S EMULSION

of cod-liver oil is the means of life, and enjoyment of life to thousands men women and children.

When appetite fails, it restores it When food is a burden, it lifts the burden.

When you lose flesh, it brings the plumpness of health.

When work is hard and duty is heavy it makes life bright

It is the thin edge of the wedge, the thick end is food. But what is the use of food, when you hate it, and can't digest it?

Scott's Emulsion of cod-liver oil is the food that makes you forget your stomach.

If you have not tried it, send for free sample, its agreeable taste will surprise you

SCOTT & BOWNE, Chemists 409-415 Pearl Street New York 50c and $1 00, all druggists

WORK STARTED ON THE QUINTO PROPERTY

The Quinto property located on Foley hill in the immediate vicinity of the Pointer and Mint properties is now the scene of active work Two shifts have been started and will later be assisted by a third The shaft on the claim is down to a depth of about 60 feet and will be down to the 100 foot point before any lateral work is attempted Some good indications of ore bodies have been obtained near the surface on this property and a systematic search will be made when the shaft is down far enough to reach permanent ore bodies The Quinto is a recent flotation of the Foley Mattocks syndicate and the stock was a good trader on both calls of the local mining stock exchange yesterday selling at three cents

BUTTERFLY TERRIBLE PAID $7,500 YESTERDAY

The initial dividend of the Butterfly Terrible company was paid yesterday amounting to $7,500 This is at the rate of one half cent per share on the total capitalization of 1,500,000 shares The company will probably maintain quarterly dividends of at least this amount The mine is earning a much greater sum than is being paid out as profits The company owns valuable territory in the San Juan mining district and also owns the mill where the gold is reduced to bullion

DOCTOR-JACK POT PAYS FIRST DIVIDEND

The first dividend of the Doctor-Jack Pot Consolidated Mining company will be paid today The dividend is at the rate of one cent per share on the total capital stock issued of 2,000,000 shares and amounts to $20,000 It is expected by the management that this dividend can be maintained at monthly ... The ... of the richest mineral land in Cripple Creek and is now making a production between $7,000 and $10,000 a day without the slightest strain upon the producing capacity of the mine

GOLD COIN FINDS NEW VEIN AT 1,000 FEET.

Recently in crosscutting from the 1,000 foot level in the Gold Coin mine for the main vein another vein was encountered a short distance from the shaft and drifting was immediately started on it The drifting has now progressed far enough to prove that the vein is another valuable addition to the resources of the mine Assays across four feet return good pay values The crosscut has been continued but it is not expected that the main vein will be encountered for a distance of another 100 feet

CHAFFEE COUNTY.

The Vivandiere is now down over 400 feet and will continue until 500 feet is reached The ore gets better and the vein bigger with depth

W F Moore has some fine samples of copper ore from the Stockton at Cleora The samples are large and rich They have been shipped east as samples

It seems that Dr Bancroft has secured more money in Kansas City for the further development of the Anaconda There is some talk of sinking another 100 feet

The Queen City is in better ore than ever and the vein is now wide enough to render production profitable The work has been suspended for a period of ten days the company wishing to perfect arrangements for further work

J A Hinns of Cripple Creek was in Salida Tuesday returning from Manoa where he is heavily interested in mining and in the Manoa town site He has been doing the annual work for 1900 and 1901 and is well pleased with the outlook for the camp He has shown up some splendid leads on his various properties and will later do some further development work

The effort on the part of a number of Chicago parties interested in the Cameron group on Cameron mountain and the Gold Bug at Turret to buy out the other Cameron partners and their action in keeping the Gold Bug closed when that property is already in shape ... indicate that a strong freeze out game is in progress The entire district to the north of Salida has been held back for years by this freeze out business

Don Valdez was down from Monarch this week When asked regarding the new strike of ore in the Madonna he said that the body was not quite so large nor the values quite so high as stated in the Mail recently The facts are that he has a vein of ore that varies from three to five feet in thickness and is the richest ever found in the ... the values running from $100 to $200 per ton He has opened this ore on the fifth and fourth levels a vertical distance of 200 feet He does not care to make shipments until spring for it will require until then to do development work necessary to insure regular production on a large scale It is a fine strike and there is evidently enough of the ore to make both the lessees a comfortable fortune —(Salida Mail

The Fountain of Youth

"I feel like a boy again!" exclaimed Geo W Attridge, a man 8. years old, after three weeks' course of DUFFY'S PURE MALT WHISKEY And he looked it too. The ruddy flush of health was in his cheeks the youthful fire and brightness had returned to his eyes and in his walk there was all the light-hearted buoyancy and vigor of his early manhood A miracle? No that is just what DUFFY'S PURE MALT WHISKEY is doing every day for the feeble and ailing who use it as a tonic and stimulant It cures like magic

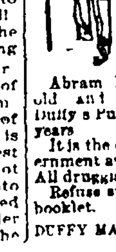

Abram E Elmer of Utica, is 119 years old and has taken no medicine except Duffy's Pure Malt Whiskey for twenty five years

It is the only Whiskey taxed by the Government as a medicine This is a guarantee All druggists and grocers or direct

Refuse substitutes Send for free medical booklet.

DUFFY MALT WHISKEY CO, Rochester, N Y

The most soothing, healing and antiseptic application ever devised is De Witt's Witch Hazel Salve It relieves at once and cures piles, sores eczema and skin diseases Beware of imitations Hefley Arcularius Drug Co, E E Smith 117 South Tejon street

WILLIAM P. BONBRIGHT & COMPANY

BANKERS and BROKERS.

29 North Tejon Street, COLORADO SPRINGS, COLO.

MINES and MINING STOCKS

SPECIAL! We are offering for a short time several issues of choice investment bonds, in limited amounts regarding which we invite correspondence

LONDON OFFICE 15 George St, Mansion House, E C

SHOVE, ALDRICH & CO., Bankers and Brokers

9 South Tejon Street

Telephone No 65 Cable Address Shoald COLORADO SPRINGS COLO.

LINDLEY & GREENWOOD, Brokers,

Offices 27 and 28 Hagerman Building TELEPHONE 205

Mining Stocks bought and sold on commission. Money advanced at reasonable rates to purchase Mining Stocks

CLARENCE EDSALL JOHN H HOBBS JOHN J KEY.

EDSALL, KEY & CO., Mines, Mining Stocks and Investments Private Telephone Wires Connecting All Office

Main Office: Hagerman Block, Colorado Springs, Colo.

BRANCH OFFICES

National Hotel Cripple Creek Colo 409 West Victor Ave Victor, Colo 822 17th St, Boston Bldg, Denver Colo.

J ARTHUR CONNELL —CONNELL & EVERY, Bankers and Brokers. ERNEST H. EVERY

Telephone 299 Cable Address, "Conver" Successors to J. ARTHUR CONNELL. 47 to 68 Postoffice Building

Our latest and best Cripple Creek Hand Book, with index showing to which companies the different claims belong, is now ready for distribution

Money advanced at current rates to purchase mining stocks Approved stocks accepted as collateral for additional purchases

We Invite all traders in mining stocks, whether dealing with us or not, to use our CUSTOMERS' ROOM, where quotations are posted as fast as made by the Exchange

TUCKER, BALLARD & CO.

109 Pike's Peak Avenue. COLORADO SPRINGS, COLO.

Cable Address. "Tuckard" Long Distance Telephone 244 P. O. Box 1477.

G. J. MATTOCKS, Broker

104 Pike's Peak Avenue

STOCKS CARRIED ON MARGIN

MEMBER OF THE COLORADO SPRINGS MINING STOCK EXCHANGE

CORRESPONDENCE SOLICITED

J. R. McKINNIE, President. R. P. DAVIE, Vice President. L. L. AITKEN, Secretary and Treasurer.

THE McKINNIE-DAVIE INVESTMENT COMPANY,

Mining and General Investments.

COLORADO SPRINGS, COLO.

Cable Address, "McKAVIE" Codes Used { Bedford McNeill, Western Union, Anglo-American, Leiber Standard, A B C 4th Edition, Moreing & Neal.

The German American G. M. Co.

OWN

PUZZLE 5¾ acres patented Gold Hill
SPRING, 10 acres patented Grouse Mt
SAG, 6 acres patented, Galena Hill
UFO, 7 acres patented Signal Hill.
Bunker Hill, 10 acres patented, Grouse Mountain
2-3 interest in Radical Bull Hill.
G A company own 38 acres patented.

ARE WORKING Puzzle through Ophelia tunnel, saving high grade ore.

Company working Radical, with bright prospects

Lessees working Sag vigorously.

Three of the six properties now being developed, with three more held in reserve for future work.

Company in prosperous condition, with most flattering prospects for the near future

BUY GERMAN AMERICAN NOW

German-American and all other approved stocks carried on margin at lowest rates.

Wire, Write or call

The Broyles-Ensminger Brokerage Co.,

211 Bennett Avenue. CRIPPLE CREEK, COLO.

PLENTY OF COAL.

Pike's Peak Consolidated Coal Co.

No. 112 PIKE'S PEAK AVE.

Phone 230.

To St Paul and Minneapolis Via the Wabash Line

Through first class Sleeping Car leaves Kansas City 9 20 p m and arrives St Paul 6 05 p m and Minneapolis 6 15 p m next day.

Most comfortable route to the north

The Wabash is also the most direct and only through car line to the East without change at either St. Louis or Chicago

Apply to nearest ticket agent or write to Phil P Hitchcock Gen Agt Pass Dept Denver Colo who will reserve berths in sleeping cars.

$13 65 Carlsbad and Return $13 65
$12 15—Roswell and Return $12 15

Via Colorado and Southern Ry, Feb 5 return limit 30 days from day of sale City ticket office 15 No Tejon street Phone 21

CHICAGO

DAILY EXPRESS via the

GREAT ROCK ISLAND ROUTE

Leave Colorado Springs. 8:40 p m.
Arrive Chicago 7:50 a m
Magnificent Equipment.

ANOTHER POPULAR TRAIN

COLORADO FLYER

Leave Colorado Springs 2:38 p m
Arrive Kansas City. 9 15 a. m.
Omaha. 9 30 a. m.

QUICK TIME TO ST. LOUIS.

Ticket Office, 12 Pikes Peak Ave.

NEWSPAPERARCHIVE®

Conservative Investors

Do their trading through us, because we represent the Conservative element. We are not speculators, consequently we are able to give better attention to orders and give unbiased advice.

Through our representatives in Cripple Creek we obtain the latest and most important news from the numerous mines, for the benefit of our clients.

We guarantee careful and prompt attention to orders, and our long experience on the market enables us to execute orders properly.

Send us a list of your stocks, and we will give you our well-considered opinion of them. We may be able to suggest changes which will prove beneficial to you.

Weekly market letter and 1901 handbook of mines, free upon request.

THE CROSBY-EHRICH SYNDICATE

Brokers, Mines, Stocks and Investments

Rooms 59-66 Hagerman Building, Colorado Springs, Colo., U. S. A.

Cable Address: "SYNDICATE, COLORADOSPRINGS."

BUY ZOE NOW

and as time rolls on you will be the happier for having done so.

The mine looks better now than ever before in its history. The Company has thirty-two men employed, and is shipping ore regularly. I predict at least 50 cents a share for Zoe stock.

M. KINNEY, Mines and Mining Stocks

Member of the Colorado Springs Mining Stock Exchange.

Cable Address, "KINDUN."
Use Western Union and Bedford McNeill codes.

Rooms 22 and 23 Exchange Bank Bldg. COLORADO SPRINGS

TELEPHONE 262

GAZETTE "WANTS"

Pay a larger rate of interest than any other investment—they bring sure returns......

The Gazette is the Only Newspaper in the State with Its Own Private Wire to the Colorado Springs Mining Stock Exchange.

THE COLORADO SPRINGS MINING STOCK EXCHANGE

Colorado Springs, Jan. 28.—The market opened very briskly on the local mining stock exchange, and prices were healthier than they have been for over a week. The mines list was quite well traded in, and the listed prospects also did well, although among them the trading centered in Missouri which was a great boomer. It is surprising how much interest is manifested in many of the older stocks, and a great amount of money seems to be absorbed by the market irrespective of the fact that very little is coming from the east. And while the new flotations arrive with unceasing regularity until at least four are added every week, the older ones are still active to a good degree.

In the afternoon trading was brisk again and a few stocks which were weak in the morning recovered. For instance, Arrow sold up to 4½ again and Olive Branch sold back to 4. Central Consolidated, however, sold down to 5⅝. Missouri was strong again at 13⅛, and Alamo advanced to 12⅝. Progress also gained further to 7¼. Anaconda was strong at 48½; Consolidated was higher at 10⅝ and Gold Dollar was firm at 24, but Isabella sold at only 65¼. Lexington was stronger at 10⅝ and Pointer sold up to 20, buyer 30. Acacia closed at 25½. Blue Bell was up to 15¾. Kimberly was strong at 17½. Sedan closed at 15⅞. Shannon sold heavily at 4½ and closed a point lower. Blanche sold at 12¼, King Gold at 3, Xerxes at 1⅛, and Zoe closed at 22⅞.

The sales for the day amounted to 1,263,045 shares of which the cash value was $125,584.

MINES.

Stocks	Bid	Ask	Sales
Argentum-J.	28	30	....
Anaconda	48	49	4000
Big Four	....	....	....
Black Bell	10½	11	1000
Butterfly-T.	31½	32½	2500
C. C. Con.	10	11	2000
Coriolanus	....	18½	2000
Dante	8⅛	8⅞	6000
Doctor-Jack Pot	89	....	2600
Elkton Con.	1.87½	1.88½	248
El Paso Gold	54	55	2000
Findley	11¼	11⅞	....
Gold Dollar	23⅞	24	20000
Golden Fleece	27	30	....
Ingham Con.	....	30	....
Isabella	65	65½	1500
Jack Pot	56	59	2000
Last Dollar	65	70	....
Lexington	10½	10⅝	12000
Matoa	15	17	....
Mollie Gibson	21	24	....
Montreal	4	5	....
Moon-Anchor	23	....	200
Orphan	....	20	....
Pharmacist Con.	8	8½	5000
Pinnacle	15¼	17	....
Pointer	19¼	19⅝	69000
Portland	3.23	3.25	1200
Prince Albert	5½	5⅝	1000
Union	9	12	....
Vindicator	....	1.30	....
Work	16	18½	6000
Zenobia	18¼	....	....

PROSPECTS.

Stocks—	Bid	Ask	Sales
Alamo	12	12¼	18000
Alert	9⅝	10⅝	....
Anchor	....	....	....
Antelope	2¼	2¾	....
Arrow	4¼	4¾	8000
B. H. Ajax	5	6	....
Big Dick	1⅝	2	....
Bonnie Nell	....	....	....
Bonzai	4⅞	5¼	6000
Cable Cons.	....	....	....
Cadillac	2¼	2½	....
C. C. Columbia	11	11¼	3000
C. C. G. Ex.	13	14	500
C. C. and Georgetown	....	....	....
Central Con.	5½	5¾	7000
Champion	6⅝	....	2000
Chicolo	2½	2⅝	12000
C. O. D.	....	....	....
Commonwealth	....	11	....
Constantine	5⅛	5⅝	1000
Cosmos	....	008	....
Croesus	006	008	....
Currency	6	6¼	....
Easter Bell	4¼	5	....
Eclipse Con.	8¼	8½	....
Fauntleroy	....	6	....
[illegible]	....	....	....
Gold Bond	7	8½	....
Goldfield M. and L.	3⅜	4	5000
Gold Hill	2⅝	3	....
Grace	4½	4⅝	....
Greater Gold Bell	2	....	....
Hayden Gold	....	....	1000
Ida May	....	21	....
Jolly Jane	7¼	7½	7000
Katinka	....	....	....
Key West	2⅝	3	....
Kitty	2⅛	2½	1000
Little Bessie	5	5½	5000
Little Joan	5	5¾	....
Little Nell	9	9½	6500
Little Puck	12¼	12⅝	2000
Magnet Rock	3	3¼	5000
Margaret	2¾	3	....
Margery	2⅜	2⅝	14000
Maria A.	3¼	3½	....
Mariposa	6	6¼	28000
Midway	4	4½	....
Mint	23	24½	....
Missouri	13¼	13¼	146000
M. J. T.	3⅞	4¼	1000
Mobile	3⅞	4	18000
Mollie Dwyre	6¾	7	30000
Morning Star	3¾	4	2000
Nellie V.	6⅝	7	....

PROSPECTS—Continued.

Stocks	Bid	Ask	Sales
New Haven	8¼	8½	22000
O. K.	2½	3	4000
Olive Branch	3⅞	4	21000
Oriole	3⅝	4	....
Palace	1½	1⅝	....
Pelican	1½	2	4000
Pilgrim Con.	10	10½	....
Princess Gold	5	5¼	5000
Progress	7	7¼	31000
Pythia	2	....	....
Robert Burns	4	....	....
Rose Maud	6⅞	7	6000
Rose Nicol	10⅛	10⅝	1000
Silver Gold	1½	....	....
Texas Girl	1⅝	2	....
Trachyte	6⅞	7	2000
Uncle Sam	3¼	3¾	8000
Wide Awake	....	9⅛	....

UNLISTED.

Stocks—	Bid	Ask	Sales
Acacia	25¼	25½	8000
Altamont	....	4	....
American Con.	6⅞	6⅝	2000
Anchoria-Leland	....	1.00	....
Aola	4⅞	....	....
Arcadia Con.	4½	....	....
Bankers	12	....	....
Banner Gold	3	3¼	....
Battle Mt. Con.	24½	24¾	1000
Ben Hur	8¼	8½	1000
Blue Bell	16	16½	22000
Bob Lee	6½	6¾	4000
Buckhorn	5¼	6¼	....
C. C. and M.	8⅞	9⅛	9000
C. K. and N.	2¾	3	1000
Colfax	....	....	....
Col.-Vic. Tunnel	10½	....	....
Copper Mt.	3½	4	....
Creede and C. C.	8	....	....
Damon	13½	13¾	6000
Des Moines	5⅞	6	2000
Emma Almee	2	....	....
Enterprise	....	15	3000
Ernestine	4⅛	4½	27000
Fanny Rawlings	....	18	....
Flower of the West	3⅞	4½	....
Franklin	2¼	2¾	....
Garfield Con.	7½	....	....
Glasgow	....	....	....
Golden Age	2	....	....
Gold Coin	....	5.75	....
Golden Eagle	3⅞	4	....
Gold and Globe	4	....	....
Gold King	1.02	....	....
Gold Sovereign	6⅞	7	2000
Gould	25½	28	....
Granite Hill	2⅝	3¼	....
Hart G. M. and L.	13	14	....
Humboldt	3	....	3000
Ironclad	5⅝	6	5000
Josephine	1⅜	2	2000
Kaffirs	3½	3¾	....
Kentucky	4½	5¼	....
Keystone	....	15	....
Kimberly	17½	17⅝	13000
Los Angeles	1⅞	....	....
Magna Charta	3	3¼	....
Monarch	....	5⅛	....
Mt. Beauty	8	8¼	5000
Mt. Rosa	40	....	....
Mutual	1⅛	....	....
National	10⅛	10⅜	5000
Nugget	....	....	....
Old Gold	1½	1¾	....
Ophir	31	40	....
Pappoose	6	....	1000
Ramona	....	1	....
Rattler	4⅛	4⅝	....
Red Umbrella	9	10	....
Reno	3	....	....
Republic	8⅛	8¼	2000
Rocky Mountain	4½	....	....
Sacremento	....	6	....
Sedan	15⅞	16	33000
Shannon	4⅜	4½	125000
Silver State	2⅜	2½	3000
Theresa	7	7¼	1000
Virginia M.	7	....	....

MORNING CALL

SEPARATE SALES

MINES.

Anaconda—2500 at 48½, 500 at 48.
C. C. Con.—1000 at 10.
Coriolanus—3000 at 18.
Dante 5000 at 8⅝.
Doctor-Jack—1600 at 90.
Elkton Con. 48 at $1.86, 200 at $1.88.
El Paso Gold 3000 at 53.
Gold Dollar 6000 at 24, 4000 at 24½. (B-30.)
Jack Pot—1000 at 59½. (B-30.)
Lexington—2000 at 10½, 1000 at 10½; (S-30), 2000 at 10⅝, 5000 at 11. (B-30.)
Pointer—7000 at 18⅝, 2000 at 18⅞, 5000 at 19, 1000 at 19¼, 6000 at 19⅜, 1000 at 19½. (B-30.)
Portland—1200 at $3.25.
Prince Albert—1000 at 5⅜.
Work—3000 at 19.

PROSPECTS.

Alamo—9000 at 12.
Arrow—2000 at 4½, 1000 at 4¼, 3000 at 4.
Bonzai—5000 at 5.
C. C. Columbia—2000 at 11¼.
C. C. G. Ex. 500 at 14.
Central Con. 1000 at 6.
Champion 2000 at 6½.
Hayden Gold—1000 at 1⅞.
Jolly Jane 5000 at 7½, 1000 at 7⅜.
Kitty—1000 at 2⅝.
Little Bessie—5000 at 5½.
Little Nell—500 at 9.
Little Puck—1000 at 12½.
Magnet Rock—1000 at 3¼, 1000 at 3⅜. (B-30.)
Margery—14,000 at 2½.
Mariposa—15,000 at 6.
Missouri—1000 at 12, 5000 at 12½, 7000 at 12⅝, 8000 at 12¾, 2000 at 12⅞, 42,000 at 13, 5000 at 13⅛.
M. J. T.—1000 at 4.
Mollie Dwyre 3000 at 7, 21,000 at 6⅞, 2000 at 7.
Morning Star—2000 at 4.
New Haven—1000 at 8¼, 2000 at 8⅜, 5000 at 8½, 2000 at 8⅝, 4000 at 8½.
O. K. 4000 at 2⅝.
Olive Branch—2000 at 4, (B-30), 1000 at 4, 1000 at 3⅞, 4000 at 3¾, 5000 at 3⅝.
Pelican 4000 at 1⅞.
Princess Gold—3000 at 5.
Progress—1000 at 6, 2000 at 6½, 3000 at 6⅝, 2000 at 6⅞.
Rose Maud 3000 at 7.
Rose Nicol—1000 at 10⅝.
Trachyte 1000 at 6⅞.

UNLISTED.

Ben Hur 1000 at 8.
Blue Bell—10,000 at 15⅞, 1000 at 15⅞.
C. K. and N.—1000 at 3.
Damon—2000 at 13⅝, 2000 at 13½.
Des Moines—2000 at 5⅝.
Emma-Almee 2000 at 2.
Ernestine 8000 at 4½, 1000 at 4⅜. (B-30.)
Humboldt 2000 at 3.
Josephine 2000 at 1⅜.
Mountain Beauty—1000 at 8, 2000 at 8¼.
National 1000 at 10⅝.
Sedan—11,000 at 16, 3000 at 16⅛, 6000 at 16.
Shannon—25,000 at 4¼, 52,000 at 4⅜, 5000 at 4⅜. (B-30.)
Silver State 1000 at 2⅜, 2000 at 2½.

PIT CALL.

A. C. C. and C.—2000 at 1¼.
American Gold 5000 at 1⅛.
Big Four 4000 at 2¾, (B-30), 13,000 at 2⅝, 5000 at 2¾. (B-30.)
B. P. O. E. 5000 at $2 per 1000.
Blanche 1000 at 10¾, 4000 at 11, 4000 at 11¼. (B-30).
Colonial Dames—10,000 at 3.
Cumberland—5000 at 1.
Colomont—1000 at $8 per 1000.
Defender—1000 at 1⅛.
Eleanor 15,000 at 4.
Echo 2000 at 5.
Hoosier Boy—2000 at 2½, 5000 at 2⅜.
King Gold—1000 at 2¾, 1000 at 2¾, 11,000 at 2½, 2000 at 2⅝, 7000 at 2⅜, 12,000 at 2⅞.
Leon—5000 at 3⅛, 3000 at 3¼.
Lucrative 1000 at 5¼. (S-30.)
New Zealand—1000 at 35.
Ontario 1000 at 2.
Quinto 2000 at 3.
Rio Grande 1000 at 1.
Reward—10,000 at 2½.
St. Thomas—2000 at 9, (B-30), 1000 at 8¾, (B-30), 4000 at 8⅜, (B-30), 2000 at 8¼, (B-30), 3000 at 8½, 2000 at 8⅜, 5000 at 8¼.
Trenton—1000 at 1⅞.
Three H's—5000 at 1.
T-Bone 5000 at $7.50 per 1000.
Transvaal—20,000 at 1⅛.
Transit 13,000 at 2½, 7000 at 2⅜.
Waverly—2000 at 2⅛.
Wheels—1000 at 1⅛.
Zoe—1000 at 23, 5000 at 23½, (B-30), 5000 at 23.

AFTERNOON CALL

SEPARATE SALES

MINES.

Anaconda—1000 at 48½.
Black Bell—1000 at 10⅛.
Butterfly Tr. [illegible]—2500 at 31.
C. C. Con.—1000 at 10⅝.
Dante 1000 at 8⅝.
Doctor-Jack Pot—1000 at 90.
Gold Dollar—10,000 at 24.
Isabella—500 at 65½, 1000 at 65¼.
Jack Pot—1000 at 59. (B-30.)
Lexington—2000 at 10⅝.
Moon-Anchor—200 at 23.
Pharmacist Con.—5000 at 8.
Pointer—5000 at 19¼, 2000 at 19⅝, 3000 at 19½, 9000 at 19⅝, 4000 at 19¾, 3000 at 19⅞, (B-30), 6000 at 19⅞, (B-30), 1000 at 20, (B-30), 2000 at 19⅞, 2000 at 19¾, 2000 at 19⅝, 2000 at 19¼, 6000 at 19½.

PROSPECTS.

Alamo 5000 at 13, 4000 at 12⅝.
Arrow—1000 at 4⅜, 1000 at 4½.
Bonzai—1000 at 5.
C. C. Columbia—1000 at 11.
Central Con.—1000 at 5⅜, 5000 at 5⅝.
Chicolo 3000 at 2⅝, 5000 at 2½, 1000 at 2⅛, 3000 at 2¼.
Goldfield M. and L.—1000 at 3⅜, 4000 at 3⅞.
Jolly Jane 1000 at 7⅜.
Little Nell—5000 at 8⅞, 1000 at 9.
Little Puck—2000 at 12⅜.
Magnet Rock 6000 at 3.
Mariposa—13,000 at 6⅛.
Missouri—15,000 at 13, 21,000 at 13⅛, 2000 at 13¼, 20,000 at 13⅜. (S-30.)
Mobile 7000 at 2⅞, 7000 at 4, 2000 at 4, (B-30), 2000 at 4⅛. (B-30.)
Mollie Dwyre—5000 at 7, (B-30), 5000 at 6⅞.
New Haven—5000 at 8⅝.
Olive Branch—2000 at 3⅞, 3000 at 3⅞, 3000 at 4.
Princess Gold [illegible]
Progress 7000 at 7, 6000 at 7⅛, 10,000 at 7¼.
Rose Maud—2000 at 7.
Trachyte 1000 at 6⅞.
Uncle Sam 1000 at 3⅜, 7000 at 3¼.

UNLISTED.

Acacia—3000 at 25½, 3000 at 25⅜. (B-30), 2000 at 25½.
American Con.—2000 at 6⅝.
Battle Mt. Con.—1000 at 24½.
Ben Hur 6000 at 8½.
Blue Bell—11,000 at 15⅞.
Bob Lee 2000 at 6½, 2000 at 6⅝.
C. C. and M.—1000 at 9, 4000 at 8⅞. (B-30), 4000 at 9.
Damon—2000 at 13½.
Enterprise—3000 at 15½.
Ernestine 1000 at 4½, 2000 at 4⅜, (B-30), 10,000 at 4½, 5000 at 4⅜.
Gold Sovereign—2000 at 7¼. (B-30.)
Ironclad—5000 at 5⅝.
Kimberly—13,000 at 17¼.
Mountain Beauty—5000 at 8⅛.
National 4000 at 10⅛.
Pappoose 1000 at 6.
Republic 2000 at 8⅛.
Sedan 6000 at 16, 4000 at 15⅞, 1000 at 16, 2000 at 15⅞.
Shannon 6000 at 4½, 3000 at 4⅜, (B-30), 28,500 at 4⅜, 20,000 at 4⅜.
Theresa 1000 at 7¼.

PIT CALL.

Astor 5000 at $4.50 per 1000.
Anna May—2000 at 2⅛.
Alcyone 5000 at $7.50 per 1000.
Adams Ex.—5000 at $5.50 per 1000.
Big Four—5000 at 2⅝, (B-30), 5000 at 2⅝.
Blanche 1000 at 11⅞, 1000 at 12¼, 2000 at 12, 1000 at 12¼. (B-30.)
Defender 1000 at 1⅛.
Eleanor—5000 at 3⅞, 11,000 at 4.
Favorite 10,000 at 1¼.
Gold Rock—5000 at 1⅛.
Gold Knob 3000 at 10¼.
Hoosier Boy 6000 at 2⅞.
Horseshoe—2000 at 8¼. (S-30.)
King Gold—82,000 at 3, 4000 at 2⅞, (B-30), 6000 at 2⅞, 55,000 at 2¾, 7000 at 2⅝. (B-30.)
Lucrative—17,000 at 5½.
Leon Con.—5000 at 3⅛.
Omega 5000 at 1⅜.
Quinto—13,000 at 3.
Marquette—3000 at 1⅛.
St. Thomas—2000 at 8⅝, 2000 at 8¼, 6000 at 8⅜.
H. H. H. 1000 at 1.
Volcano 4000 at 1⅛.
Wire Gold—1000 at 1⅛.
Xerxes—25,000 at 1⅛.
Zoe 1000 at 23, 1000 at 22⅞.

CRIPPLE CREEK EXCHANGE

Following are the sales and closing quotations on the Cripple Creek exchange as received over the private wire of J. McK. FERRIDAY & CO., Rooms 11-12 El Paso Block, brokers, of this city:

Stocks	Bid	Ask	Sales
Arno	....	4	1000
Annes	7½	7⅝	5000
Acacia	24⅞	....	14000
Amethyst	1⅞	1½	2000
Blue Bell	16½	....	1000
Big Four	2⅞	3	121000
Blanche	11⅞	11¾	51000
Christmas	11½	11⅞	1000
Celestine	....	....	5000
Diamond R.	1⅞	2	2000
Dante	8⅝	8⅞	5000
Fellese	8	9½	1000
Guyot	1½	1⅝	5000
German-American	5	5½	5000
Gold Rock	1½	....	2000
Ironclad	5⅝	5⅞	1000
Isabella	65	65½	2000
King	2¾	2⅞	72000
Little Nell	8⅞	....	3000
Los Angeles	....	....	2000
Mariposa	6¼	6⅜	11000
Missouri	12⅞	13	35000
Omega	1⅜	2	14000
Pointer	19	19½	22000
Palace	1½	1⅝	2000
Quito	2⅞	3	11000
Rose M.	7	7¼	1000
Republic	8	8½	2000
Shannon	4½	4⅝	13000
Sedan	15⅞	16	9000
Trenton	1⅞	2	10000
Transvaal	1½	....	4000
Wazee	2⅜	2½	15000
Wire Gold	1½	1⅝	5000
Waverly	2⅛	2¼	6000
Zoe	22⅞	23	2000
Total	....	....	....

Gazette Want Ads. Pay.

We have demonstrated our faith in BEACON HILL by advising the purchase of KIMBERLY when it was selling at ONE CENT a share. Note the market on it.

SQUAW MOUNTAIN will be another Beacon Hill. We have shown our confidence in it by becoming the second largest owners of property on the hill.

We consider KAFFIRS one of our best holdings. No new flotation at fancy prices, but active on the market from 3 1-2 to 4 cents a share. An excellent purchase under ten cents.

SQUAW MOUNTAIN offers great opportunities to the small as well as the large investor.

Send for our SPECIAL LETTER, giving extracts from a noted geologist's report on Squaw Mountain mineral formation.

Delany & Delany Bankers & Brokers

OFFICES: 35-37 Hagerman Bld'g, Colorado Springs, Colo., Tel. 591. 365 Bennett Avenue, Cripple Creek, Colo., Tel. 147.

Members of The Colorado Springs Mining Stock Exchange. The Cripple Creek Exchange.

REMOVED TO SUITE 20 EL PASO BANK BUILDING

Munson Investment Co.

A. S. MUNSON.

THE SEARCH STOPS.

The Right Thing Has Been Found A Colorado Springs Citizen Shows the Way.

Once more we are indebted to a Colorado Springs citizen for a public statement that throws more light on a subject of ever-increasing interest. People have been deceived by false misrepresentations from time immemorial. No wonder they are skeptical of all claims indorsed by strangers residing in far-distant parts of the Union. It is no longer necessary to accept such indorsements, for local citizens are giving their testimony and 'tis an easy matter for any reader to investigate the correctness of such evidence as the following:

Mr. James Niles of 15 East Cimarron street, carpenter, says: "During the fall of 1898 and the winter of 1899 an attack of backache persistently clung to me. If I had taken it in time I might have checked it in its earliest stages, but I neglected it and when I procured Doan's Kidney Pills at Jones & Wellington's Drug store, 109 North Tejon street, there was not the slightest doubt but some derangement of the kidneys caused the annoyance. As the treatment cured me, I am only too pleased to indorse the remedy."

For sale by all dealers. Price 50 cents. Foster-Milburn Co., Buffalo, N. Y., sole agents for the United States.

Remember the name—Doan's—and take no substitute.

California Limited Train Daily. (Santa Fe Route.)

The Santa Fe California Limited train now runs daily and leaves Colorado Springs at 11 a. m. Two other daily California trains are also run, carrying Pullman Palace and Tourist sleepers and chair cars. Passengers for this train may leave Colorado Springs at 10:20 p. m. or at 6:00 a. m. Full particulars at Santa Fe City ticket office. C. C. Hoyt, City Passenger Agt.

Always on Time to Denver, is the 8 a. m. train on the Colorado & Southern Ry. It is one of the eight daily trains.

OPERA HOUSE . . .

Tuesday, January 29

Return of Last Season's Big Hit,

The Hottest Coon in Dixie

LOTS OF Funny Comedians, Pretty Girls, Beautiful Costumes, Catchy Music, Brilliant Ensembles, Phenomenal Choruses, Snappy Specialties, Special Scenery

35 WARM MEMBERS 35

Including MISS NEALE G. HAWKINS, Prima Donna Soprano, and BOB A. KELLY, that famous Funny Man.

Prices of admission 50c, 75c, and $1.00. Reserved Seats on sale at Santa Fe ticket office, Opera House block.

SOUTHERN PACIFIC COMPANY

CALIFORNIA BOOKS

A Handsome Series of New and Useful Publications.

The Southern Pacific Company has published for free distribution the following books and folders which may be obtained from any Southern Pacific agent, or T. H. Goodman, General Passenger Agent, at San Francisco. If you apply by mail enclose stamp for each publication.

RESORTS AND ATTRACTIONS ALONG THE COAST LINE is a handsomely illustrated folder giving a description of the health and pleasure resorts on the coast between San Francisco and Los Angeles.

SHASTA RESORTS embellished with beautiful half-tone engravings, describes the scenic and outing attractions of the vast and wonderful Shasta region, the grandest of pleasure grounds.

CALIFORNIA SOUTH OF TEHACHAPI tells all about the charms of that remarkably favored semi-tropic garden spot, Southern California.

A HANDSOME MAP OF CALIFORNIA, complete in detail, reliable, skillfully indexed, and full of information about the state's resources. It is the only publication of its kind conveniently folded for pocket use.

SUMMER OUTINGS is a 32-page folder devoted to the camping retreats in the Shasta region and Santa Cruz mountains. It appeals more directly to that large and growing class of recreation seekers who prefer this popular form of outing.

PACIFIC GROVE is the Chautauqua of the west, and this folder not only describes the pretty place itself, but gives a programme of the religious and educational meetings, conventions, schools, etc., to be held there this summer.

Other publications are LAKE TAHOE, GEYSERS AND LAKE COUNTY, YOSEMITE, HOTEL DEL MONTE, CASTLE CRAGS, each brimful of information about the places named, and printed in the highest style of the art.

A variety of California literature attractively illustrated, describing its resources, famous resorts and numerous wonders, also maps and folders showing routes, through trains and other valuable information, may be obtained by addressing Wm. K. McAllister, General Agent Southern Pacific Co., 1112 Seventeenth St., Denver, Colo.

NEWSPAPERARCHIVE®

Myself and Associates are Perfecting the Organization of a new Mining Company which will be known as

THE

GALENA AND BEACON CONSOLIDATED GOLD MINING COMPANY

The capital stock will be 1,500,000 shares, par value $1.00 per share.
The treasury will hold $5,000 cash and 150,000 shares of stock.

OFFICERS AND DIRECTORS:

M. KINNEY, President. J. A. SHEL, Vice-President. D. J. DUNCAN, Secretary and Treasurer.
JOHN F. HUNDLEY, JOHN VORIES.

The Subscription Price of this Stock is..... **5c per share** The Company will own 25 acres of patented ground on Galena and Beacon Hills.

Subscriptions received at the offices of

HUNDLEY & MILLER, Bank Building, Colorado Springs, Colo.
J. A. SHEL, Post Office Building, Colorado Springs, Colo.
M. KINNEY, Exchange Bank Building Colorado Springs, Colo.
JOHN VORIES, Mining Exchange Building, Denver, Colo.
E. J. TROTTER, 400 E. Bennett Avenue, Cripple Creek, Colo.

THE STOCK WILL BE REGISTERED WITH THE INTERNATIONAL TRUST CO. OF DENVER

M. KINNEY, MINES AND MINING STOCKS

Member of the Colorado Springs Mining Stock Exchange.

Cable Address "Kindun." Use Western Union and Bedford McNeill Codes. Telephone 262

Rooms 22 and 23 Exchange Bank Bldg., COLORADO SPRINGS.

GAZETTE WANT ADS.

. Cents per day per line

2 . Cents per line per week.

Prepayment Invariably Required

ANSWERS TO "ADS."

ANSWERS TO ADS
Boxes—"31," "33," "36," "37," "41," "44," "48," "O. B."

WANTED HELP.

WANTED—Sub contractors on the Rock Island between Twist, Texas, and the Canadian river. Seventy miles of good work. Will be let in quantities of one or more miles. Write or wire. The W. R. Stubbs Contracting Co., Lawrence, Kas., or Hartley, Texas.

AGENTS wanted for "The Life of Queen Victoria." Distinguished authorship; over 100 magnificent illustrations; nearly 600 pages; price only $1.75. Greatest money-making opportunity ever offered; $16 per day made easily. Big commission; we pay freight; outfit free for 10c postage. Address The John C. Winston Co., 718 Arch St., Philadelphia or 334 Dearborn St., Chicago.

WANTED—First-class cook, also waitress must have best reference. Apply to Mrs. C. K. Billings, 1310 N. Weber St.

WANTED—A girl for general housework; must be good cook. Apply 1820 North Tejon street.

WANTED—Man; must be competent typewriter and bookkeeper and thoroughly reliable. Address Box 58 Gazette.

FIRST CLASS cook, no laundry; also good general help. Apply Mrs. Farrar, De Graff building. Tel 546-A.

WANTED—A smart young man for grocery business; must be good order clerk. Apply No. 55, Gazette office.

WANTED—Telephone boy, age 10 to 12. Apply by 10 a. m. at 115 E. Pike's Peak avenue.

WANTED—Some good boys to carry paper routes. Apply Gazette mailing room.

WANTED—Young girl to look after 2-year-old child. Apply at 3 Pelham place.

GOOD girl for general housework, small family. Inquire 318 East Cache la Poudre.

WANTED—Messenger boys. W. U. Tel. Co. Good salary. Apply 14 North Tejon.

FIRST CLASS reliable bootblack; will pay salary. 14 E. Platte, 10 to 2 today.

WANTED Competent girl for general housework. Apply 821 North Weber.

WANTED—A waitress with references. Apply 810 North Nevada.

WANTED—A boy at Korsmeyer and Beeson's.

WANTED SITUATIONS.

WANTED Position by a young man of 21 years as telegraph operator, bookkeeper or in brokerage business, best habits, can furnish best of references. Address Box 63 Gazette.

WANTED Position as managing housekeeper by refined and educated widow. References exchanged. Address Mrs. E. Stout, 718 North Sixth street, Canon City, Colorado.

WANTED—Situation by experienced lady stenographer; has a thorough knowledge of the mining business; can furnish best of city references. Address H 49 Gazette.

EXPERIENCED salesman and advertising man wants position. Address D. John, Box 387, Colorado City.

WANTED—Situation by competent waitress. References. 311 East Boulder.

WAITRESS or second girl wants position in private family. 401 Harrison ave.

WANTED—Day work by widow lady; Rear 501 W. Huerfano street.

FINE WASHINGS; references; 18 East Stillman.

WANTED HOUSES & ROOMS.

WANTED—For man and wife, 7 to 9-room house, unfurnished, or partly furnished, within walking distance of business. North preferred.
C. E. Tyler and Co.,
17 North Tejon.

DO YOU WANT A HOME?
Hastings Bros. will build you one and sell it to you on easy monthly payments No. 22 North Tejon street.

EARLY (6:30 a. m.) breakfast and 6 p. m. supper wanted in vicinity of Willamette and Tejon streets. Address Business, P. O. Box 1213 City.

WANTED—For customer, well furnished house, close to college, for small family. Chas. P. Bennett, 5 Pike's Peak.

GOOD TENANT wants 3 to 5-room house, cheap. Address R. D. Gazette.

WANTED MISCELLANEOUS.

WINTER BOARD for horses at the Lansing ranch, good stables, good hay, good pasturage. For terms apply to H. S. Hayward and Co., The Antlers livery, 21 North Cascade.

EVERYBODY to know that we do flat work, such as bed and table linen from 35 to 50c per dozen; special rate to large boarding houses. Star laundry, 115 North Tejon.

LIST YOUR PROPERTY FOR SALE OR RENT WITH N. W. TERRILL, 23 N. TEJON STREET.

THE PANTATORIUM cleans the most delicate fabrics, absolutely without injury. Gent's suits pressed by the month. Prices from $1 up. Pantatorium, 17 East Bijou street.

WANTED—Housekeepers to know that The Elite laundry does flat work such as bed and table linen from 35 to 50 cents per dozen. 117-119 North Tejon st. Tel 163.

LOCOMOBILE! LOCOMOBILE! — Wanted, to sell best grade locomobile for half price. Carriage is in perfect running order. A rare opportunity for a prospective buyer. Address Gazette. 34.

LIST YOUR PROPERTY WITH M. H. M'CLURE, 12½ S. TEJON STREET.

WANTED—Properties to sell. I have customers for all kinds of properties. Bring yours in if you want to sell it. J. W. Coffey, 13 North Tejon street.

FOUR OLD MATTRESSES to make over. We make them like new. Mattresses bought and sold and made to order. Booth Bros., No. 9 West Huerfano.

FOUR OLD MATTRESSES to make over. We make them like new. Mattresses bought and sold and made to order. Booth Bros., No. 9 West Huerfano.

WANTED—Horses to pasture; good feed, living water, good shelter. Called for and delivered free. J. W. Coffey, 13 N. Tejon street.

YOUNG LADY, graduate of eastern conservatory, desires piano pupils, good references if required. Terms reasonable. Call or address 322½ East Kiowa.

LIST your property for sale or rent with Bert Wise, rooms 13 and 14, 113½ East Pike's Peak avenue.

LIST your property for sale or rent with Bert Wise, rooms 13 and 14, 113½ East Pike's Peak avenue.

WANTED MISCELLANEOUS.

WATCHES, clocks, jewelry repaired, cleaning, $1.00, mainsprings, $1.00. T. M. Butner, 216 North Tejon.

BEST BICYCLES for $20.00. We repair wheels. Neaderhouser, 3 South Cascade.

LIST YOUR PROPERTY FOR SALE OR RENT WITH N. W. TERRILL, 23 N. TEJON STREET.

WATCHES CLEANED 50c up, crystals 15c. Daniels, rear 15 N. Tejon, in alley.

LIST YOUR PROPERTY WITH M. H. M'CLURE, 12½ S. TEJON STREET.

LIST YOUR PROPERTY WITH M. H. M'CLURE, 12½ S. TEJON STREET.

WE BUY men's second hand clothing and shoes. Myers, 22 East Huerfano.

WANTED—Second hand roll top desk. Clint Draper, 132 North Tejon.

WANTED Washing. 319 South Sierra Madre.

TO RENT FURNISHED.

TO RENT—Furnished desirable houses in all parts of the city. Come see us.
J. W. Coffey,
Phone 276. 13 North Tejon st.

NEWLY furnished room in private family, adjoining parlor; $10 per month, pianist preferred, west side. Address Box 51 Gazette.

TO RENT—Modern brick house, six rooms and bath room, good location, close in, $50; no children. Inquire 227 East Bijou, east door.

TO RENT—Furnished, three good houses in the north end, reasonable rentals.
Chas. P. Bennett,
5 Pike's Peak ave.

SOUTH ROOM, well lighted, house and furnishings new, all modern improvements; no invalids. 722 North Weber.

TO RENT—Room and board; private family; furnace heat; modern conveniences; 622 E. Cache la Poudre.

ROOM cheap, gentleman; 712 W. Cucharas street.

SUNNY well furnished rooms opposite Loretto academy, 50 Sierra Madre.

FOUR room furnished modern flat, balcony, laundry, gas range, $25. 2018 North Tejon.

FURNISHED rooms; light housekeeping or otherwise. 1519 North Tejon. Modern.

THREE furnished rooms for light housekeeping. Apply 105 North Tejon street.

TO RENT—Large, well lighted room, near 22 North Tejon street. Hastings Bros.

TO RENT—Furnished rooms, electric light, furnace, bath. 523 North Tejon.

TO RENT—Bright sunny rooms, bath and electric light. 119 East St. Vrain.

THREE rooms, furnished or unfurnished, 659 North Wahsatch. Use of bath.

TWO OR THREE rooms for light housekeeping, bath. 2400 North Nevada.

TWO furnished rooms for light housekeeping. 324 North El Paso street.

THREE rooms furnished for house keeping close in. 7 E. Vermijo.

TO RENT—Five furnished rooms at 418 East Willamette avenue.

TO RENT—Desirable room in private home. H. Gazette office.

TWO furnished rooms for light housekeeping. 520 East Bijou.

MODERN sunny rooms with board, close in. 501 North Weber.

LARGE pleasant rooms. 15 East Willamette.

NICELY furnished room; 649 N. Corona.

TO RENT—Rooms. 436 East St. Vrain.

TO RENT BUSINESS.

TO RENT—Upright piano forte. Hastings Bros., 22 North Tejon.

TO RENT—Desk room. Hastings Bros. 22 North Tejon.

TO RENT UNFURNISHED.

TO RENT—Unfurnished, nice four-room cottage, nearly new. Inquire 733 Cache la Poudre, or Mullaney, Room 5, Midland block, City.

TO RENT—North end modern residence, new, 7 rooms, south front, $37.50. Apply No. 62 Gazette, or 325 West Kiowa street.

FOR SALE—Lease of nine room house, north, modern, cheap if sold at once. Box 47 Gazette.

UNFURNISHED rooms for light housekeeping or otherwise, modern. 1523 North Tejon.

UNFURNISHED five rooms, hall, bath and cellar, new house. 1033 Washington avenue.

FOR SALE REAL ESTATE.

OWN YOUR OWN HOME.
W. W. Williamson can satisfy you in improved or unimproved properties.
$4,500—8 room modern house, lot 50x190, close in, near new court house.
$5,250—Improved property on Tejon street lot 50x190, south. Pays $60 per month rent at present. A good investment.
$3,600 8-room modren house, east front, North Nevada Ave. in best residence portion of north part of city.
$5,500—10-room modern house, barn, 50x190 lot, all in first-class condition. Best part of North Weber st.
$3,650 6-room modern house coal and gas ranges, 50x190 lot, good condition, North Weber st.
$900—Full sized lot, south front, Colorado Ave.
$500 Full sized lot, south front, East Monument street.
Good residences and vacant lots in all parts of the city.
Lots in Williamson's addition to Ivywild. All lots sold with building restrictions.
Fire, tornado, plate glass, liability, burglary, life and accident insurance written. Go your bond.
MONEY TO LOAN.
Charter member Colorado Springs Mining stock association.
W. W. Williamson,
25½ N. Tejon St.
Tel. 476A. 25½ N. Tejon St.

Good resturant at the right price, well located; doing good business.
Good dairy business with 50 cows.
We have others. If you want a business call on us.
JONES AND DRAKE,
Phone 157 17 North Tejon.

J. W. COFFEY
REAL ESTATE,
LOANS AND INSURANCE
13 NORTH TEJON. PHONE 376.

W. L. COOK,
Real Estate, Mining Investments and Loans.
43 Durkee Bldg. Tel. 384.
J. J. Connor, City Agent.

FOR SALE REAL ESTATE.

DOWNER
"THE REAL ESTATE MAN,"
HAS
A 10 ROOM HOUSE SITUATED NEAR
THE NEW COURT HOUSE
HE
WILL SELL IT FOR $1,800.
AND
IT WILL PAY 20 PER CENT INTEREST
ANNUALLY ON THE INVESTMENT.
DOWNER

14 room house, with two baths and every modern convenience, first floor finished in quarter sawed oak, very fine location	$15000
14-room house, modern throughout and a beautiful home, on the car line and very close in. See this as it will go soon	10000
11 room house, close in and two blocks from car line, full lot, well situated, swell home	8000
8 room house with all modern improvements, lot 60x190, fine lawn and trees, very close in	7750
8 room house on North Tejon street, lot 50x190 feet, on corner, modern throughout, just built	7000
8 room house on North Tejon street, lot 50x190, this property can be purchased on easy terms	7500
12 room house in north end of city, near car line, modern throughout, a good investment	7000
11 room house with full lot, on North Tejon street, modern throughout and a good investment	6750
8 room house on North Tejon street, modern in every way and just finished, lot 50x190 feet	6500
8 room modern house, lot medium size, stationary wash tubs, ½ block from car line, new	6200
11 room house with all modern conveniences, beautiful location in north end, good barn	5500
10 room house on North Tejon street, can be purchased on easy terms, on corner, all modern improvements	5500
8 room house, full lot, all modern improvements, located on the east side of city	4000
7 room modern house, close to car line, hard wood finish, nice lawn and trees, west side	4000
6 room house, modern, located in the north end, two blocks from car, fine lawn and trees	3150
6 room house, north, close to college, a fine home and very reasonable, one block from car line	3700
7 room modern house, close to college grounds and car line, location good and a fine home	3700
8 room house, modern, in the north end, this is a splendid home, only one block from car line	3500
7 room house, two blocks from high school, full lot, modern except furnace, nice lawn and trees	3300
4 room house with electric lights and bath, close to high school and public school, full lot	3100
6 room cottage with all modern conveniences, alley next to lot, fine bath, north end of city	3000
7 room house, full lot, lawn, shade trees, electric lights, one block from car line, east side	2900
6 room house, lot 50x180 feet, lawn and trees, good cellar, close to car line and town	2700
6 room house, modern, five blocks from postoffice, lawn and trees, one block from car line	2600
5 room cottage with full lot, modern except furnace, close to car, lawn and trees, full lot	2500
5 room house, modern in every way, barn, electric lights, fine view, lawn and trees, full lot	2400
5 room cottage, range, gas range, fine view of mountains, one block from car line, lawn, trees	2400
8 room house, lot 40x210 feet, lawn, young trees, large cellar, easy walking distance of town	2300
5 room cottage, modern in every way, in north end, two blocks from car line, a neat home	2200
7 room house, lot 50x150, one block from car line, with a beautiful view of the mountains	2000
5 room cottage, modern except furnace, two blocks from North park, very large lot, with lawn, trees	2000
5 room cottage, four blocks from North park, one block and half from car, sewer connection, etc	1950
8 room house, close to South park, rents for $35.00 per month, on corner, this is a bargain	1800
5 room cottage with trees and lawn	1600
5 room cottage, nearly new, neat	1500
6 room cottage, east side, nice	[illegible]
4 room cottage, northeast, terms	650

DOWNER,
20 YEARS IN COLORADO SPRINGS,
PHONE 142. 104½ PIKE'S PEAK.

FOR SALE
A neat little business can be handled at your own home. Takes only $500 and pays well.
We have other business chances.
C. E. TYLER & CO.

A. L. RICH AND CO.
have
A bargain in 4-room house and FIVE ACRES FINE BOTTOM LAND joining. This is a snap. Get prices.
ALSO
Four room house, small payment, balance easy.
Several vacant lots on easy terms; good location.
We are adding daily to our lists. Come in and we will show you what we have.
104 East Pike's Peak avenue.

FOR SALE—
$3,450.
We recommend this property—a north end new 6-room house, with vestibule, furnace, range, grate and mantel; all good sized rooms, bath with the best of fixtures and porcelain tub, cemented basement, lot 50x190, lawn, walks, etc., rented to a first class tenant at $35 per month.
C. E. Tyler and Co.,
17 North Tejon.

FOR SALE—5-room house, full lot, one block from car line, east side, price $1,250. Small amount down, balance in payments on more than rent.
FOR SALE—6-room house and bath, cellar, sewer connection, barn, good size lot, north end, price $2,500.
FOR SALE—A choice corner, close in, on South Cascade, full lot, improved, price $3,600.
FOR SALE—Choice lot on east Willamette, $600.
Other properties for sale in all parts of the city.
List your property with me.
M. H. McClure,
12½ S. Tejon.

IRVINE AND COTTEN.

5 rooms, bath, etc., west	$1850
5 rooms, bath, etc., corner, west	1900
5 rooms, bath, etc., northwest	2000
5 rooms, modern, but heat, corner	2100
5 rooms, bath, etc., close in	2100
5 rooms, bath, etc., northwest	2200
7 rooms, bath, etc., northwest	2200
7 rooms, bath, etc., east	2300
6 rooms, bath, etc., very close in	2400
5 rooms, bath, etc., south	2600
7 rooms, bath, etc., west	2700
5 rooms, bath, etc., west	2700
8 rooms, bath, etc., west	2900
6 rooms, bath, etc., west	2500
6 rooms, bath, etc., west	3000
6 rooms, bath, etc., west	3000
6 rooms, bath, etc., west	3000
6 rooms, bath, etc., west	3000
12 rooms, bath, etc., east	3600
7 rooms, bath, etc., west	3700
5 rooms, bath, etc., North Nevada	4300
9 rooms, bath, etc., north	5500
8 rooms, bath, etc., close in, Pike's Peak avenue	6000
9 rooms, bath, etc., North Tejon	6500
10 rooms, bath, etc., corner, 100x190 feet	7000

Many of these places are fully modern, finely located, and some of them can be sold on very easy terms. Why pay rent?
Irvine and Cotten,
23½ North Tejon street.

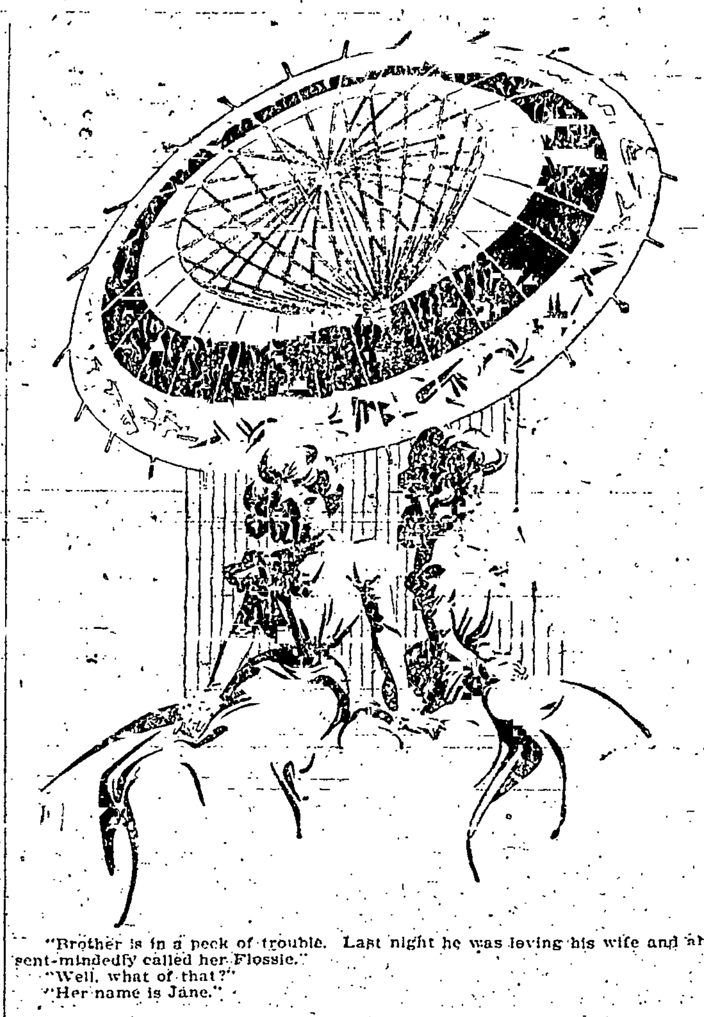

"Brother is in a peck of trouble. Last night he was loving his wife and absent-mindedly called her Flossie."
"Well, what of that?"
"Her name is Jane."

FOR SALE REAL ESTATE.

SOUTH END
REALTY CO.
701 SOUTH TEJON. PHONE 451.
FOR
CHEAP HOMES
ON
EASY TERMS.
SEE THE SOUTH END MAN
AT 701 SOUTH TEJON.
Two 2-room houses on same lot, $50 down, balance $15 per month, $900.
2-room house and lot; $100 cash; balance $10 per month, $500.
4-room house and lot; $550.
3-room house and lot; $50 down, balance $10 per month, $700.
4-room, close in, lot 50x175; one half cash, balance easy, $1,250.
4-room, new, lot 25x190; $200 down, balance $10 per month; $950.
4-room, two lots; $250 cash, balance $10 per month, north; $1,150.
4-room house, close (easy) $900.
4-room shade and lawn; $200 cash; balance $15 per month; $1,300.
5-room modern, corner, terms to suit; $2,100.
5-room modern, lot 50x190, close in, nice home, $500 cash; balance $25 per month; $2,600.
6-room, corner, close in, $500 cash, balance to suit, $2,500.
6-room, corner, easy terms, $1,500.
10-room north, modern, lot 50x190, easy terms; $7,500.
7-room modern, lot 50x200, will trade or sell on easy terms; $2,800.
Vacant lots all over the city, some $10 down and $5 per month; also build you a house.
Nice homes in Ohio, Kansas City and Missouri towns to trade for property here. See me.
FOR TRADE OR SALE—
Ranches and farm lands in Colorado, Kansas, Missouri and Nebraska; also 3,500 acres fine timber land in Missouri to trade for [illegible]
BUSINESS CHANCES.
Three or four large and small groceries on easy terms.
Confectionery and cigar store; good location, a snap. See me about this.
Good restaurant, doing a good business, well located.
Horses, wagons and driving horses for sale.
Money to loan on real estate.
South End Realty Co.
H. C. Fortson, Manager.

FOR SALE—A profitable wholesale business. Bargain if taken at once, small amount of capital required; also some propositions in real estate at prices that will interest you.
M. H. McClure,
12½ South Tejon.

FOR SALE—
$1,750—Each, 2 new houses, 5 rooms, bath and range, lots 30x95, close in, west.
$1,500—Four rooms and bath, finished, four more rooms can be finished, lot 50 x125, well located, east side; easy terms.
$2,800 Six rooms, new, close in, west, with bath, range, lights, cellar, lot 50x 140; very reasonable terms.
$ 850—Gives you a clear title to a neat 3-room cottage, shop, full lot, La Vergne, a snap.
$1,650 Four room cottage, full lot, good barn, south, front, lawn and shade.
$1,575—Four room cottage, lot 50x190, out buildings, fences, lawn, etc.
$2,150—Five rooms, bath, lawn, shade, good lot, well located.
$1,500—Almost new four finished rooms with bath, down stairs, four more can be finished up stairs. Lot 50x 125, east side.
$1,600—7-room house, lot 50x120, good view of city, almost new house, east side.
$1,000 4 rooms lot 40x120, nearly new, easy terms.
$1,250 6 rooms, lot 50x118, south front, good investment.
C. E. Tyler and Co.,
17 North Tejon.

SCHISLER, SPICER & SKINNER,
Real Estate and Mining Brokers,
16 South Tejon street.
The place where bargains can always be found. See us before you buy.

10-acre garden tract, under ditch, near city	$2000
20-acre tract in city limits	6000
2½-acre tracts, adjoining city	500
3-room house, 50x190; easy terms	550
8-room house; large barn and 4-room house, 100x190; corner	2000

Any line of business you want; we have them all, of every description and any price.

3 room house, new, south, on terms	1100
4-room house, rents for $18 per month	950
7-room new house, close in, terms	1950
Two 2-room houses, rents for $16	500

A choice list of vacant lots on easy terms.
Yours for business,
Schisler, Spicer and Skinner.

FOR SALE—
Fine corner lot, close in, with a 15-roomed modern house; just the place for roomers and boarders, $7,500.

13-roomed modern house, close in	$5500
7-roomed house, bath and barn	1550
4-roomed house, nearly new, west	1200
5-roomed house, east side	1250

See my list before buying.
N. W. Terrill,
23 North Tejon street

BY OWNER at a bargain, one lot 50x190 N. Tejon, well out, 3-room house, 3 rooms second story unfinished. E. P. Trull, 821 N. Spruce.

I HAVE A SNAP in fine building lots on east side. Easy terms. J. W. Coffey, 13 North Tejon.

FOR SALE REAL ESTATE.

FOR SALE
Acreage Tracts

One 10-acre tract	$1000
One 12 acre tract	1200
One 12-acre tract	1500
One 15-acre tract	2000

Joining city limits, convenient to city water.
C. E. TYLER & CO.,
17 N. Tejon.

A MONEY MAKER.
Two houses, one of four rooms and one of six rooms, lot 50 feet (east) front, by 190 feet deep, total rental $41.00 per month, equal to 19½ per cent interest on price asked; $3,000. Terms dead easy; only $300 down, balance at $25 per month. A snap for some one. Irvine and Cotten,
23½ North Tejon.

FOR SALE—Desirable lots on easy terms. Hastings Bros., 22 North Tejon.

FOR SALE—HORSES, BICYCLES

GOOD TEAM, horse, mare, fine roadmare, good looker and can go some; bay, 1300 lbs., work horse, saddle pony, cheap. Large two horse phaeton, road wagon and buggy. P. O. Box 461.

FOR SALE—The fine road horse, good saddler, known as "Charlie C." perfectly safe; record 2:29, very cheap, at St. Vrain street livery. C. H. Murray.

FOR SALE—Single driving mare, six years old, with little training can go in 2:30. 1701 Grant avenue.

FURNITURE FOR SALE.

FOR SALE—Upright piano. 214 East Rio Grande.

FOR SALE MISCELLANEOUS.

FOR SALE—Nice hens ready for laying, must sell to make room for breeding stock. Address Cheyenne Poultry Farm 814 Cheyenne Road.

FOR SALE—A $25 banjo; also a 30-30 Winchester rifle, and several suits of clothes. Any of the above articles cheap. Address 64 Gazette.

FOR SALE—Thoroughbred barred Plymouth Rock eggs for hatching. C. E. Peirs, 218 South Tejon.

FOR SALE—White Plymouth Rock and Wyandotte Cockerels at 605 South Nevada avenue.

CALHOUN AND MARTIN, contractors and builders. Office 26 South Tejon.

FOR SALE Oil stove, used only one month. 8 South Corona street.

FOR SALE—Piano and $250 in household goods. 809 Colorado avenue.

FOR SALE—Dairy, 37 cows, young calves. F. J. Lowther, Manitou.

BOARD AND ROOMS.

PLEASANT rooms, home cooking, no invalids. 715 North Nevada. Mrs. A. H. Atkinson.

PLEASANT ROOM, board if desired, a privilege of light housekeeping. 326 East Yampa.

ROOMS in suites or single; board six dollars, house modern. 501 North Weber.

NICELY furnished rooms with or without board. 211 East Dale street.

EXCELLENT Sunday dinners served at 205 East Pike's Peak.

SOUTH rooms with board. 606 North Nevada.

ROOMS with board. 621 North Weber.

TO TRADE.

TO TRADE—
Three fine city properties in Idaho.
Fine general store in Oregon.
For good improved
Colorado Springs property.
A. L. Rich & Co.,
104 East Pike's Peak ave.

FOR EXCHANGE—
Large equity in good $3,000 6-room house, bath, etc., located on good cross street north, to exchange in part for good Broadmoor or east side lot and difference in money. Irvine and Cotten.
23½ North Tejon.

TO TRADE—
Six room, thoroughly modern house in Brookside for vacant property. Hastings Bros., 22 North Tejon street.

WANTED—To trade almost new Remington typewriter—what have you? Box 41, Gazette.

TO TRADE—New sewing machine for wagon and horse. 12 East Kiowa.

INSURANCE.

INSURANCE,
Fire, life, health and accident insurance.
A. L. Rich and Co.,
104 Pike's Peak.

LIFE insurance policies bought cash. Life Ins. Inv. Co., Box 815, Denver.

MINES AND MINING.

ALFRED HARVEY—Mining engineer, P. O. Box 971, Denver, Colo. Mines examined. Mill construction.

FOR SALE. Franchise of 1,500,000 corporation, Fletcher Inv. Co. Cripple Creek.

FOR SALE 3½ acres patented on Gold hill. Fletcher Inv. Co., Cripple Creek.

CLAIRVOYANT

MADAM BELL, the great clairvoyant and palmist. Her equal has never been found for giving correct and truthful life readings. She lifts the dark veil of the past and penetrates the mysteries of the future. Rooms 1 and 2, 30 South Tejon street.

MISCELLANEOUS.

PUBLIC TYPEWRITING—All kinds of typewriting done on Remington typewriter at reasonable rates at Chamber of Commerce. No. 1 Pike's Peak avenue corner Cascade.

TO LOAN.

KENNEDY STOTE & CO.
9 NORTH TEJON STREET.
We have money to loan at 6 and 7 per cent. Kennedy, Stote & Co.,
9 North Tejon.

MONEY TO LOAN, on chattels, household goods, pianos or any good security. M. Finkelstein, room 20, First National Bank building.

INVESTMENT AND LOANS.
Fidelity Savings Association.
A. L. Rich and Co., Agents,
104 Pike's Peak ave.

TO LOAN—Various sums at 6 to 8 per cent. Wm. G. Shapcott, room 4, Gazette building.

DRESSMAKING

DRESSMAKING at 1507 Washington ave. Infant outfits and children's clothes. Miss Keiser.

DRESSMAKING—Children's clothing a specialty. Miss Alexander, 311 East Bijou street.

LOST.

LOST—Pocket book containing a sum of money, key and emerald ring, initial E on cover, between Vermijo and Kiowa on Weber street. Return to Gazette office for reward.

LOST—On or near corner of Pike's Peak and Tejon streets, pair of gold rimmed eye glasses. Finder return to county clerk's office and receive reward.

LOST—Gent's Sterling wheel, No. 142, model 52. Liberal reward. Frank M. McMahon, care William P. Bonbright and Co.

LOST Columbia chainless bicycle, black, model 59, No. 7264. Reward if returned to city engineer's office, 214 East Kiowa.

LOST—Sterling bicycle, No. 134, model 57. Return to room 16 Durkee building and receive reward.

LOST—A lady's yellow fox boa. Finder return Star laundry. Reward.

EDUCATIONAL

A CLASS is being formed for those desiring to study kindergarten methods. Apply to Miss Hellen E. Smith, 219 E. Bijou street or to Miss Henry's school.

COLORADO SPRINGS ACADEMY FOR BOYS Winter term begins January 3. Prof. J. B. Walton, A. M., principal. Kinnikinick, corner Cache la Poudre and Tejon streets.

PRIVATE lessons, all grades. Miss Hinchliff, 6 Boulder Crescent.

PROFESSIONAL

PRIVATE sanitarium, medical, surgical and maternity cases, home comforts, professional care. Mrs. Weatherhead, 1901 North Tejon. Tel. 561-B.

W. F. HUNT—Piano tuner, 112 Pike's Peak.

BUSINESS CHANCES.

FINE BUSINESS OPENING—A client of mine in the real estate and insurance business wants to sell. It is a bargain. Call at the offices of W. M. Swift, attorney, rooms 6 and 7, Exchange bank block.

HASTINGS BROS.
Have lots from $100 to $500 on which they will build you a home and sell it to you on small monthly payments.

STORE ROOMS, owner, 510 N. Tejon, will build store buildings thereon to suit lessees. Inquire room 33 First Nat'l bank.

LEGAL NOTICES.

Notice of Stockholders' Deferred Annual Meeting.

Notice is hereby given that a deferred annual meeting of the stockholders of The Sedan Gold Mining company will be held at the office of the company, Room 27 Giddings building, Colorado Springs, Colorado, January 31, 1901, at 4 o'clock p. m., for the purpose of electing directors to serve until the next ensuing annual election of directors and until their successors shall have been elected and qualified, and for the transaction of such other business as may properly come before said meeting.

Books for the transfer of stock will close January 21, 1901, at 4 o'clock p. m., and reopen two days after the final adjournment of the meeting.

Dated at Colorado Springs, Colorado, December 31, 1900.

By order of the board.
William P. Sargeant,
Secretary.

Notice of Stockholders' Annual Meeting.

The regular annual meeting of the stockholders of the Alert Gold Mining company will be held at the office of the company, room 21, Postoffice block, Colorado Springs, Colo., on Tuesday the 5th day of February, A. D., 1901, at 4 o'clock p. m. for the purpose of electing a board of directors and transacting any and all business that may properly come before the meeting. The books for the transfer of stock will close at 12 o'clock noon, Friday, the 1st day of February, A. D. 1901, and reopen February 6, 1901.
Attest: W. H. Reynolds,
J. W. D. Stovell, President.
Secretary.

Colorado Springs, Colo., Jan. 22, 1901.
To the Stockholders of The El Paso Gold Mining and Milling company:

Notice is hereby given that a special meeting of the stockholders of The El Paso Gold Mining and Milling company will be held at the office of the company, 115 East Pike's Peak avenue, Colorado Springs, Colorado, on Monday, the 25th day of February, A. D., 1901, at 3:30 p. m., for the purpose of considering and acting upon three proposed amendments to The Articles of Incorporation of said company; one of the said proposed amendments being for the purpose of changing the name of the company to the El Paso Consolidated Gold Mining company; and the second being a proposal to increase the authorized capital of the company from $300,000.00 to $2,000,000.00 to be divided into 2,000,000 shares of the par value of $1.00 each; the third being to increase the number of the directors of the company from five to seven.

The books for the transfer of stock will be closed at noon on February 20, 1901.

By order of the board of directors.
Geo. Bernard,
Attest: S. S. Bernard, President.
Secretary.
January 23, 1901.

Sale of Bonds City of Colorado Springs.

Colorado Springs, Colo.,
22nd of January, A. D. 1901.

Sealed bids for Colorado Springs Refunding Water Bonds to the amount of $190,000, due in thirty years, payable in fifteen years, at the option of the city, bearing interest at the rate of four per cent. per annum, will be received by the city clerk of said city up to 7:30 o'clock p. m., Monday, February 4th, 1901. Certified check for Five Thousand ($5,000) Dollars must accompany each bid.

Said bonds shall be dated February 1, 1901.

The city council reserves the right to reject any and all bids.

By order of the city council.
I. S. Harris, city clerk.

LEGAL NOTICES

Stockholders' Meeting Portland Gold Mining Company.

Colorado Springs, Colo., Jan. 4, 1901.

Notice is hereby given that the annual meeting of the stockholders of The Portland Gold Mining company, for the election of directors and the transaction of such other business as may properly come before said meeting, will be held at the office of the company, with Messrs. Ross and Ross, in Council Bluffs, Iowa, at twelve (12) o'clock, noon, on Monday, February 4, 1901.

Transfer books will be closed at noon, January 31, 1901, and reopened on the morning of the 5th of February, 1901.
Frank G. Peck,
Secretary.

Notice of Annual Meeting.

Notice is hereby given that the annual meeting of The Mobile Gold Mining company, for the election of directors, and for the transaction of such other business as may properly come before the meeting, will be held at the office of the company, Room 16, Durkee building, Colorado Springs, Colorado, on Monday, February 4, 1901, at the hour of 12 o'clock, noon.

Books for the transfer of stock will close at 3 o'clock p. m., January 29, and remain closed until after the final adjournment of the meeting.
E. S. Bach, F. B. White,
President. Secretary.

Colorado Springs, Colo., Jan. 22, 1901.
To the Stockholders of The Kimberly Gold Mining company.

Notice is hereby given that a special meeting of the stockholders of The Kimberly Gold Mining company will be held at the office of the company, 115 East Pike's Peak avenue, Colorado Springs, Colorado, at the hour of 2:30 p. m., on Monday, the 25th day of February, A. D., 1901, for the purpose of considering and ratifying or disaffirming a contract made January 21, 1901, by the board of directors of the company for the sale of all the mining property, real estate, machinery, etc., of the company, except that portion of the Old Hickory lode claim, U. S. survey No. 10262, lying north of the Black Bell lode claim and east of the easterly side line of the Australia lode claim, U. S. Survey No. 7888.

By the terms of said contract of sale The Kimberly company has the option (1st) To demand and receive the sum of $240,000.00 in cash for said property, or, (2nd) To receive 600,000 full paid and non-assessable capital stock of the El Paso Consolidated Gold Mining company, after the authorized capital thereof has been increased to 2,000,000 shares of the par value of $1.00 each, and after 500,000 of said shares full paid and non-assesable, have been placed in the treasury of The El Paso Consolidated Gold Mining company.

Said contract further provides that any stockholder of The Kimberly Gold Mining company may elect to receive as a dividend from the proceeds of said sale either his pro rata portion of said $240,000 or his proportion of said 600,000 shares of the stock of the El Paso Consolidated Gold Mining company.

The books for the transfer of stock will close at noon on February 20, 1901.
Geo. Bernard,
Attest: E. S. Bernard, President.
Secretary.
January 22, 1901.

Notice of Special Meeting of the Stockholders of The Princess Gold Mining Company, March 2nd, 1901.

Notice is hereby given that a special meeting of the stockholders of The Princess Gold Mining company will be held at the office of the company, 62 Bank block, in the City of Colorado Springs, County of El Paso and State of Colorado, at 3 o'clock p. m., on Saturday, the 2nd day of March, A. D., 1901, for the purpose of amending the articles of incorporation of the company, so as to increase the capital stock of the company from one million (1,000,000) shares to one million five hundred thousand (1,500,000) shares; said increase of five hundred thousand (500,000) shares to be placed in the treasury of the company for development purposes. And to transact such other business as may be deemed expedient and necessary therewith.

The books for the transfer of stock will close at 12 o'clock noon, on Wednesday, January 30, 1901, and reopen immediately after adjournment.

This call is issued in pursuance of an order of the stockholders at their adjourned annual meeting, held on the 26th day of January, 1901, at which time 725,715 shares of the capital stock of the company were represented in person and by proxy, out of a total capitalization issued and outstanding of 1,000,000 shares.
W. Arthur Perkins,
Chairman Stockholders Meeting.
Attest: O. H. Shoup,
Secretary Stockholders Meeting.

Notice of Stockholders' Meeting.

The annual notice of the stockholders of The Hagerman Buildings Association, for the election of directors, and for the transaction of such other business as may properly come before said meeting, will be held at the office of the company in Colorado Springs, Colorado, on Tuesday, February 5, 1901, at 2 o'clock p. m.
Wm. F. Greenwood,
Secretary.

Santa Fe Route.
Trains to Denver leave Colo. Spgs.:
4:40 a. m.
5:50 a. m.
7:25 a. m.
8:00 a. m.
10:35 a. m.
11:50 a. m.
3:40 p. m.
6:20 p. m.
An equal number of trains leave Denver, returning at convenient hours.
C. C. Hoyt.

TRAINS TO DENVER.

Colorado and Southern Ry.
4:40 a. m.
5:50 a. m.
7:25 a. m.
8:00 a. m.
10:35 a. m.
11:50 a. m.
3:40 p. m.
6:20 p. m.
City ticket office, 15 North Tejon street. 'Phone 21.

Rio Grande Trains.

Leave Colo. Spgs for Denver.	Leave Denver Returning.
4:20 a. m.	8:00 a. m.
7:05 a. m.	9:30 a. m.
9:35 a. m.	1:30 p. m.
1:21 p. m.	3:30 p. m.
3:30 p. m.	8:00 p. m.
6:51 p. m.	9:30 p. m.

They are Personally Conducted.

The California Tours, once a week, via Colorado Midland Railway, leaving Denver 8:30 a. m. each Wednesday, are under the personal supervision of an experienced excursion manager who accompanies each party through to Los Angeles, in the splendid Pullman tourist sleepers which are used for these tours. Special attention is given to ladies and children traveling alone; places of interest enroute pointed out; descriptive pamphlets furnished, everything done for the comfort and enjoyment of passengers. The best of Colorado scenery is passed by daylight. The cost of double lower berth in tourist sleeper through from Denver to Los Angeles or San Francisco is but $4.50.

Ask agents of Colorado Midland Railway for ticket rates and reservations, or address the general passenger agent at Denver.

Miners and Prospectors Excursion New Mexico and Arizona.

The Santa Fe will run another excursion to New Mexico and Arizona at one cent per mile for round trip. Tickets good to leave Tuesday p. m. or Wednesday a. m., Feb. 5 and 6. Tickets for continuous passage going and to March 7 returning, with stop overs.
C. C. Hoyt,
City Passenger Agent.

$2.90 Denver and Return $2.90

Via Colorado and Southern Ry. Feb. 13, 16 and 19, limit 3 days from date of sale. Eight trains each way daily. City ticket office, 15 N. Tejon street. 'Phone 21.

A Delightful Trip.
California via Rio Grande R. R.

RAILROAD TIME TABLES.

DENVER AND RIO GRANDE R. R.

Important change in time.
—(South and West.)—
No. 5 For Pueblo, Canon City, Leadville, Salt Lake, San Francisco and Portland Leaves ..... 10:29 a m
No. 1—For Pueblo, Canon City, Leadville, Salt Lake, San Francisco, Portland and local points, leaves ..... 11:59 a m
No. 9.—For Pueblo and Canon City, leaves ..... 4:13 p m
No. 11—For Pueblo, Kansas City, St. Louis, leaves ..... 6:47 p m
No. 3.—For Pueblo, Leadville Glenwood, Salt Lake, Ogden and Pacific coast points, leave ..... 10:37 p m
No. 17—For Cripple Creek, Gunnison, Ouray and Grand Junction, leaves ..... 12:05 a m
—(For Denver and East.)—
No. 16—From Cripple Creek, Gunnison, Ouray, New Mexico, Durango and Alamosa, leaves ..... 4:20 a m
No. 6.—From California and Utah for Chicago, leave ..... 7:05 a m
No. 12—From St. Louis, Kansas City and Pueblo, leave ..... 9:35 a m
No. 2—From California, Oregon, Utah and Colorado points, leave ..... 1:21 p m
No. 10—From Pueblo and Canon City, leave ..... 3:30 p m
No. 4 From California, Oregon, Idaho, Montana, Utah and Colorado points, for Chicago, leave ..... 6:51 p m
—(Manitou Branch)—
Leave Colorado Springs 8:15 a. m., 12:05 p. m., 5:50 p. m.
Leave Manitou, 7:15 a. m., 9:00 a. m., 12:55 p. m.
Note Fifteen minutes run between Colorado Springs and Manitou.

"THE COLORADO ROAD."

The Colorado & Southern Ry.
Depot—East Pike's Peak Avenue (Union Passenger Station)
—(North Bound.)—
No. 3 For Denver and Central City ..... 4:40 am
No. 11—For Denver, Boulder, Ft. Collins ..... 5:50 am
No. 5 For Denver, Boulder and East ..... 7:25 am
No. 1 For Denver, Chicago, St. Louis ..... 11:50 am
No. 13 For Denver, via Manitou Junction ..... 8:00 am
No. 617—For Denver and East ..... 10:35 am
No. 603 For Denver ..... 3:40 pm
No. 3 For Denver, Chicago, St. Louis and East ..... 6:20 pm
—(South Bound)—
No. 8 For Pueblo ..... 6:00 am
No. 10—From Denver (arrives) ..... 2:15 pm
No. 4 For Pueblo ..... 11:00 am
No. 2 For Pueblo, Trinidad and Texas ..... 2:30 pm
No. 602 For Pueblo ..... 6:20 pm
No. 6 For Pueblo and Chicago ..... 10:20 pm
No. 12 From Denver (arrives) ..... 11:50 pm
No. 14 From Denver, via Manitou Junction (arrives) ..... 7:00 pm
G. M. Jacobs, Commercial Agent.
Phone 21 15 N. Tejon St.

ATCHISON, TOPEKA & SANTA FE RAILWAY.

(Santa Fe Route.)
Union Passenger Station, East Pike's Peak Avenue.
Time table December 17, 1900.
SOUTH AND EAST BOUND.
From Denver to Cripple Creek ..... 3:15 am
From Denver to Kansas City and Chicago, and to California and New Mexico ..... 6:00 am
California Limited ..... 11:00 am
To Pueblo, except Sunday, (mixed train) ..... 1:10 pm
Denver to Pueblo ..... 2:30 pm
Denver to Kansas City and Chicago ..... 6:20 pm
Denver to Kansas City and Chicago, (Very fine vestibuled, electric lighted) ..... 10 p m
NORTH BOUND.
From C. M. Ry. to Denver ..... 4:40 am
Denver, Boulder and Fall Coline ..... 5:50 am
From Chicago and Kansas City to Denver, also brings sleeper from La Junta with California passengers ..... 7:25 am
To Denver (via Elizabeth) ..... 8:00 am
Pueblo and Denver Express ..... 10:35 am
From Texas to Denver ..... 11:50 am
From La Junta to Denver ..... 3:40 pm
Pueblo to Denver ..... 6:20 pm
C. C. Hoyt,
City Passenger Agent.
15 N. Tejon street, Opera House block.
A. E. Ford, Station Agent.

COLORADO-MIDLAND RAILWAY

WEST BOUND.
No. 1 Salt Lake and San Francisco, limited, leaves ..... 12:01 am
No. 9 Cripple Creek and Victor Express, leaves ..... 2:50 am
No. 7 Cripple Creek and Victor Local, leaves ..... 7:15 am
No. 5 Leadville, Glenwood, Salt Lake and San Francisco Express, leaves ..... 11:05 am
EAST BOUND.
No. 10 Cripple Creek and Victor Express, arrive ..... 3:40 am
No. 6 San Francisco, Salt Lake and Glenwood Express, arrive ..... 5:45 am
No. 8 Cripple Creek and Victor Local, arrives ..... 10 am
No. 4 San Francisco and Salt Lake Limited, arrive ..... 6:15 pm
City Ticket Office, 15 N. Tejon st.
Chas. Chandler,
City Passenger Agent.

THE MISSOURI PACIFIC

Lv. 5:47 pm Colorado Springs Ar. 9:22 am
Ar. 7:08 pm ..... Pueblo ..... Lv. 8:10 am
Lv. 7:20 pm ..... Pueblo ..... Ar. 7:11 am
Ar. 5:40 pm ..... Kansas City ..... Lv. 10:30 am
Lv. 9:08 pm ..... Kansas City ..... Ar. 7:10 am
Ar. 7:10 am ..... St. Louis ..... Lv. 9:15 pm
The best line. Only one change of cars between Colorado and New York City, in Union depot—no transfer. Through Pullman palace buffet sleeping coaches and free reclining chair cars. All trains lighted with the famous Pintsch gas light and heated with steam (no danger of fire).
J. M. Ellison, Pass. & Tkt. Agt.,
H. Wildman, 16 N. Tejon St.
Tel 71 No. 15 N. Tejon St.
Ticket Agent, Union Depot.

THE ROCK ISLAND ROUTE

(Leave Colorado Springs.)
No. 6—Vestibuled Limited from Chicago and St. Louis, via Kansas City, St. Joe and Omaha ..... 5:10 am
No. 10 Kansas City, St. Joe, Omaha and St. Louis ..... 2:35 pm
No. 5—Limited to Pueblo ..... 7:50 am
(Arrive Colorado Springs.)
No. 6—Vestibuled Limited from Chicago ..... 7:45 am
No. 8 Fast Express from Chicago ..... 10:45 am
W. W. Wood, Gen'l Agt.

FAST TRAINS

On the Colorado and Southern Railway.

	Lv. Colorado Springs.	Ar. Denver.
No. 9	4:40 a. m.	7:00 a. m.
No. 11	5:50 a. m.	8:10 a. m.
No. 13	8:00 a. m.	11:00 a. m.
No. 5	7:25 a. m.	10:00 a. m.
No. 1	11:50 a. m.	2:15 p. m.
No. 607	10:35 a. m.	12:50 p. m.
No. 603	3:40 p. m.	6:10 p. m.
No. 3	6:20 p. m.	8:45 p. m.
		Ar. Pueblo.
No. 8	6:00 a. m.	7:15 a. m.
No. 4	11:00 a. m.	12:10 p. m.
No. 2	2:30 p. m.	3:45 p. m.
No. 602	6:20 p. m.	7:35 p. m.
No. 6	10:20 p. m.	11:30 p. m.

G. M. Jacobs, Com'l Agt.
City Ticket Office. No. 15 N. Tejon street. 'Phone 21.

Rio Grande Trains.

Leave Colo. Springs for Denver.	Leave Denver Returning.
4:20 a. m.	8:00 a. m.
7:05 a. m.	9:30 a. m.
9:35 a. m.	1:30 p. m.
1:21 p. m.	3:30 p. m.
3:30 p. m.	8:00 p. m.
6:51 p. m.	9:30 p. m.

Tourist Rates to Texas.
Houston and return, $41.50.
Galveston and return, $43.50.
San Antonio and return, $41.25.
Corpus Christi and return, $47.20.
Via Colorado & Southern railway and on sale every day, return limit June 1. The shortest line to all points in Texas, Mexico, Louisiana and Southeast.
City Ticket office, 15 N. Tejon street. Phone 21.

NEWSPAPERARCHIVE.com

BRIEF CITY ITEMS.

DAILY WEATHER RECORD.

The following meteorological report is furnished by the Colorado College weather bureau. Observations recorded in local time

Temperature at 6 a. m.	[illegible]
Temperature at 12 m.	[illegible]
Temperature at 6 p. m.	[illegible]
Maximum temperature	[illegible]
Minimum temperature	[illegible]
Mean temperature	[illegible]
Max. velocity of wind, per hr.	[illegible]
Min. velocity of wind, per hr.	[illegible]
Mean velocity of wind, per hr.	[illegible]
Relative humidity at 6 a. m.	[illegible]
Relative humidity at 6 p. m.	[illegible]
Relative humidity, mean	[illegible]
Mean relative humidity	[illegible]
Mean dew point	[illegible]
Precipitation in inches	[illegible]

WEATHER FORECAST.

Washington, Jan. 28.—Forecast for Colorado: Occasional snows probable Tuesday, northwesterly winds; Wednesday [illegible]

Elk pins in Ashby's window.

Alamo dance Thursday night.

The Colorado Springs Transfer Co. moves, packs and stores household goods.

Half soling men's shoes, 65c; ladies', 45c. Douglas Shoe store, 19 E. Huerfano.

Dust-proof rooms for storage. Furniture packed. Padded moving vans. Wandell & Lowe, 112 Pike's Peak.

CLOSING OUT—All Oriental rugs at 19 E. Bijou will be sold at cost as long as they last. This is a genuine closing-out sale.

G. A. R. POST—There will be a special meeting of the G. A. R. Post 22, tonight. All comrades ready for muster are requested to be present.

PHOENIX ENCAMPMENT—There will be no meeting of Phoenix Encampment until the regular meeting which will be held Tuesday evening, February 5.

NEW AUTOMOBILE—Mr. Baldwin, who is spending the winter here, has a new automobile brake which arrived lately. It is a gasoline machine of French design and is painted yellow.

A GIRL—Mr. George H. Crampton, the well-known musician, is rejoicing over the arrival of a baby girl at his home in Denver on Saturday. Mrs. Crampton and the child are doing nicely.

NEW MEMBERS—The new members of the Chamber of Commerce yesterday were: Don C. Goddard, the Colorado Springs Transfer company, B. R. Joyce, John N. Klein and Sands and Mahoney.

BENTLEY TO CANON—Chester P. Bentley, who was last week sentenced to serve six months in the state penitentiary and pay a fine of $1 for fraudulent issue of mining stock, was yesterday morning taken to Canon City.

TWENTIETH CENTURY SUPPER—Friday evening of this week will occur a very unique event in the dining room of the First Christian church. It will be in the form of a Twentieth Century supper. The young unmarried men of the church will wait upon the table.

USING THREE CARS—The D. and R. G. road has drawn three box cars onto a siding at the corner of Huerfano and Sierra Madre streets, and is using them while the freight house is being remodeled. [illegible] the company may decide.

DR. COYLE'S LECTURE—The lecture which was to have been given in the First Presbyterian church this evening by Dr. Coyle of Denver on the subject, "Characters in Contrast—Moody and Ingersoll," is postponed for one week.

LARGE OFFERING—Last Sunday morning an offering was asked for at the First Presbyterian church in aid of Sabbath school work in the state. The amount contributed during the day was $190. It is proposed to maintain for the year, at least eight new Sabbath schools in the state, $25 being needed for the equipment of each.

KNOWS OF A SMELTER—Secretary McClurg states that he knows of a smelter project that can be secured for this city and Colorado City if the citizens could give a guarantee of water. He suggests a meeting of some kind to see if something can be done in the matter of water for manufacturing purposes.

RELIEF CORPS BANQUET—The executive committee of the Women's Relief corps met with Mrs. Allen Saturday evening to make arrangements for a banquet to be given in honor of the G. A. R. drum corps and Sons of Veterans. It will be held in G. A. R. hall, corner of Huerfano street and Cascade avenue, on Tuesday evening, February 5. Invitations will be issued by the committee.

We have twelve head of good horses for sale. Enquire at our office.
H. S. Hayward & Co.

Locomobile! Locomobile!
Wanted, to sell best grade locomobile for half price. Carriage is in perfect running order. A rare opportunity for a prospective buyer. Address Gazette 34.

Gentlemen,
Our $3.00 shoes are the best thing made for the price. Our entire line is very strong and you can rely on satisfaction in buying from us. Smyth, 30 North Tejon.

Come to the Racket for bargains in crockery, statuary and notions. Also see our 5 cent [illegible] Kiowa.

Clothes nicely cleaned and pressed. Colorado Springs Steam Dye and Cleaning Works, 15 East Kiowa. Phone 542.

WAIT for the best salve ever known in Colorado Springs. Box 3, Kaufmann's.

CRAIGUE'S TUESDAY.

Lard, on this day only 6 lbs. 25c
16 lbs. Cube Granulated Sugar ... $1.00
100 lbs. Farmer's Pride Flour ... 1.60
100 lbs. Lowland Patent ... 1.60
5 lb. best Country Butter ... 1.00
10 lb. rub best Creamery Butter ... 2.50
1 doz. fresh Ranch Eggs ... 25
1 doz. large Sweet Navel Oranges ... 25
1 doz. med. size sweet Seedless Oranges ... 18
10 lbs. choice Sweet Potatoes ... 25
1 bbl. nice Ben Davis Apples ... 1.45
5 lbs. Cox Bay Oysters ... 25
1 box choice Sweet Navel Oranges ... [illegible]
1 box choice Seedless Navel Oranges ... 2.65
16 lbs. choice Greeley Potatoes ... 25
100 lbs. choice Greeley Potatoes ... 1.40
10 lbs. choice Utah Potatoes ... 25
100 lbs. choice Utah Potatoes ... 1.40
Hamming's choice mince meat, 3 lbs. ... 25
Hammond's choice Sweet Pickles, qt. ... 15c
Hammond's choice Sweet Pickles, gal. ... 1.25
Hammond's choice Breakfast Bacon, lb. ... 13
10 lb. pail White Star Lard ... 1.05
5 lb. pail White Star Lard ... 55
1 lb. pail White Star Lard ... 15
3 cans Sunshine Tomatoes ... 25
3 cans choice Sweet Corn ... 25
3 cans choice String Beans ... 25
1 qt. choice Large Olives ... 50
1 qt. choice Small Olives ... 30
2 pound can Strawberries ... 10
2 pound can Blackberries ... 10
2 pound can Black Raspberries ... 10
1 glass jar choice Preserves ... 18
40 bars Walker's Ideal Soap ... 1.00
10 bars Walker's Ideal Soap ... 25
2 bars Walker's Ideal Soap ... 05
7 bars White Russian soap ... 25
8 bars Mascot soap ... 25
7 bars Water White soap ... 25
7 bars Santa Claus soap ... 25
2 bars Pure White Soap ... 25
1 gal. N. Y. Maple Sap ... 1.25
1 gal. Pure Maple Syrup ... 1.20
2 lbs. Pure Maple Sugar ... 25
1 lb. Craigue's comb. Mocha and Java Coffee ... 27
1 lb. Craigue's choice blend Coffee ... 22
1 lb. Craigue's fine Coffee ... 15
3 lbs. Craigue's choice blend coffee ... 1.00
1 nice fat Mackerel ... 10
1 nice extra choice Mackerel ... 15
4 extra large fat Norway Salt Herring ... 25
8 lbs. choice Rolled Oats ... 25
3 lbs. Good Rice ... 25
1 lb. Walter Baker's Chocolate ... 38
1 lb. Huyler's Chocolate ... 38
½ lb. Walter Baker's Cocoa ... 25
1 can Huyler's Cocoa ... 25
5 lbs. choice bright Prunes ... 25
1 lb. choice Evap. Peaches ... 10
2 lbs. extra large Prunes ... 25
1 pk. Parlorine ... 14
2 pks. Cox Gelatine ... 25
1 lbs. choice Ginger Snaps ... 25

Please examine above extremely low prices and then come early as you can and leave your orders and avoid the crowd.

I have a variety of goods on my bargain counter which we will sell without regard to cost. Please examine them.

A. D. Craigue.

ORIENTAL RUGS

Mr. E. Tamnosian of Chicago, who was here some years ago with fine rugs, is at the Alta Vista with a large collection of very beautiful rugs, including Royal Kirmans, Persian silks and other rare pieces. Call afternoons for a few days.

COAL—When you want your coal delivered promptly call at 28½ N. Tejon. Phone 493 B.

Have your clothes cared for by the month. Hunter, 111 N. Tejon. 'Phone 549R.

Talk No. 52

For Silver Weddings

Our very large and appropriate stock of sterling silver ware in its infinite variety of design makes a suitable selection for silver weddings an easy matter. See our stock—we shall be sure to please you. Appropriate and beautiful engraving.

R. ASHBY,
THE OPTICAL JEWELER
Bank Building, Colorado Springs.

DR. E. W. THOMPSON,
DENTIST,
Over 10 South Tejon St.
Graduate of the Philadelphia Dental College.

OLD AGE
AND
GLASS
AGE

Young [illegible]
Many are born with great defects [illegible] years.
Eye defects run in families and increase through neglect.
Parents who correct their own eyes and do not hesitate to fit glasses on their children when needed show common sense and good judgment.
A little glass set at the proper time may save your child a world of trouble and you much regret.
We fit glasses to the eyes of father, mother, son or daughter and guarantee results.
VAN WERT, Optician
18 Pike's Peak Ave.

Bring Your Prescription Here

[illegible] We've the facilities for doing it properly. [illegible] department of our business that we've devoted considerable time [illegible] seen to it that our stock of Drugs is of the purest and [illegible] The man or woman who has charge of the prescription department [illegible] adept in the art of putting drugs together. We place the utmost care on a prescription together in their correct order [illegible] be possible and desired results are apparent. This is the kind of [illegible] you might expect to have on your prescription work.

OUR PRICES ARE NOT TOO LARGE

WARD'S DRUG STORE
107 E. PIKE'S PEAK AVE.

The Annual Linen Sale

In this yearly linen sale we cater to your economy. These special lines are now at their best and this is the one chance of a twelve-month to replenish the home with these needfuls at lower prices than you are in the habit of paying: yes much lower prices. Why not investigate? If found as advertised then you'll be tempted to buy. If you do buy, solid satisfaction is bound to follow.

LINENS marked out on center tables for easy choosing

TABLE DAMASKS—Bleached or unbleached, every wanted grade, every wanted width, and prices shorn to the very narrowest margin of profit.

Look ahead folks will appreciate this chance—AT 69c A YARD.

70-inch, good quality, pure Table Linen Damask, in lily of the valley, acorn and a large range of choice patterns—AT $1.32 A YARD.

72-inch bleached Satin Damask, made from pure Irish Linen, [illegible] such as fuchsia, snowdrop, strawberry, spider-web and lily of the valley, the $1.75 quality Napkins.

24-inch Pure Linen Napkins, selvage edge, $2.25 quality, at $1.79 a dozen.

18-inch Linen Napkins with selvage edges, at a very special price—$1.60 a dozen.

AT 45c A YARD—A large assortment of [illegible] Bleached Table Linen, only in narrow widths.

AT 95c a yard—70-inch high-grade Damask, our regular $1.25 quality; comes in a large range of exclusive designs, such as fleur-de-lis, crescent, holly leaf crescent and fruit designs.

TOWELS—
Two 32-inch Huck Linen Towels, limit one dozen to a customer—At 9c EACH.
19-36-inch Huck Linen Towels, limit one dozen to a customer—AT 12 1-2 CENTS EACH.
A large assortment of extra quality Damask Towels, 25c and 35c quality—AT 21c EACH.

Special reduction from the regular marked prices during this sale on all Table Linens, Napkins, and Towels.

HIBBARD & CO. 19 South Tejon St.

Do You Enjoy A Good Meal?
TRY....
PLUMB BROS.
For Fancy Groceries and Meats, Cheap for cash.
Phone 271. 128 N. Tejon St.

Is It Right
Is your watch "keeping right time," or does it "play treacherous" at times?
Watch repairing is one of our strongest points—good work, prompt service, moderate charges.
GOODSPEED & CO.
JEWELERS,
26 PIKE'S PEAK AVENUE.

The Highest Authorities
on dietetics, and the leading physicians and trained nurses recommend
SOMATOSE BISCUITS
as the ideal nourishing and strengthening food.
A few packages will prove their efficacy in flesh and strength producers.
W. N. BURGESS,
112 North Tejon St.

Sure of This
You may be sure when you have
GUTMANN
Fill your PRESCRIPTIONS:
ONE—That the compounding will be done by a thoroughly trained and experienced registered pharmacist, who is paid a salary sufficiently large to make it worth his while to do the most careful, conscientious work; and
TWO—That you will get nothing but pure, fresh, first-quality drugs put into the prescription; and—
THREE—That every prescription we put up undergoes a system of checking-up which makes mistakes next to impossible.
F. L. GUTMANN,
Cor. N. Tejon and Bijou. Phone 311
Remember, we do not sell liquors.

XXXX
Cassidy's Four X
Greatest of all
BLOOD TONICS!
Also...
Schuh's Rattlesnake Oil
We are Sole Agents
LOWNEY'S CANDY Fresh Today
Korsmeyer & Beeson,
Leading Prescription Druggists.
8 South Tejon Street. 'Phone 80.

CHINA JIM
Dealer in
China and Japanese Fancy Goods, fine line of all kinds of China, Cloisonne, Ladies Robes and Jackets
Telephone 014-A.
No. 9 East Pike's Peak Ave.

E. DUNSCOMB, M. D.
University of New York, 1863
SPECIALIST
Diseases Peculiar to Women.
Diseases Peculiar to Men.
Diseases of the Stomach.
Chronic Ulcers of the Leg.
Nervous, Skin Diseases, Nasal Catarrh.
Cancers, Tumors and Goitre.
The modern treatment of Consumption. Rooms 23 and 24 De Graff block, 118 North Tejon St.

E. W. WARSOP & CO. 206 North Tejon St. Op. North Park.
First Annual January Furniture and Rug Sale.
PHENOMENAL PRICES to effect a clearance

A Wonderful Food
In Asparagus.
Few vegetables contain so much nourishment for blood and bone. None so acceptable to the weakened stomach. A perfect canned Asparagus is a delicacy both for the table and sick room. Our canned Asparagus has that sweet, fresh, garden flavor.
CARPENTER & DRAPER.
'Phone 381. 132 N. Tejon St.

PREMIUM
ANTI-TRUST GROCERY and MARKET
117 East Pike's Peak Avenue. Telephone 129.
TUESDAY'S SPECIAL

1 lb Fremont Creamery	25c	5 lbs Bulk Starch for	25c
1 qt can Premium Maple Syrup	35c	4 lbs S'da or Oyster Cr'krs	25c
2 doz Dill Pickles for	25c	Pork Chops, per pound	10c
5-lb pkg Prem. Buckwheat	23c	3 lbs Home Made Sausage	25c
2 lbs Broken Mocha and Java	25c	6 lbs Ground Bone for	25c
4 lbs Cocoa Shells for	25c	2 doz Fresh Eggs for	45c

F. B. ROSS.

Does It Concern You
To know that we have the best and freshest line of fish, oysters, lobsters, shrimps and scallops, etc., that can be had in the city.
The Pearl Oyster and Fish Market
'Phone 437A. 14 E. Kiowa St. W. E. FRISTOE, Manager.

FOR SALE
N'th Cascade Ave. Residence
8 Rooms, Modern, Well Built, Good Stable, Lawn, and Trees, Lot 100x190.
$8,000.00.
CHAS. P. BENNETT,
5 Pike's Peak Avenue.

Gas
Cooks quicker and cheaper than coal.
THE GAS CO.

Winter Tourist Rates.
To Texas, Mexico, Louisiana and entire southeast, in effect via. Colo. & Sou. Ry. Shortest line, fastest time. Direct service. City ticket office, 15 N. Tejon.

3 Through Trains Daily 3
To Pacific coast over Rio Grande R. R. Office, 16 N. Tejon street.

Every Jacket in Our Stock at Half Price
Nothing Reserved

Last Week OF OUR Dress Goods Sale

15 of Our Finest Tailor Made Suits at Half Price
Just think of a $50.00 Suit for $25.00

Some of the most desirable fabrics in our stock are among these, and the price we offer them at makes them all the more desirable. Strikingly handsome designs dependable qualities. The sorts that have made this section headquarters for DRESS GOODS.

15 pieces of fine black goods, strictly French and very much sought after at 65c and 75c a yard.
This week, per yard ... 37½c

15 pieces of stylish Plaid Goods in latest plaid effects; were good sellers at $1.25, $1.50, $1.75 and $2.00 a yard; a decided snap at, yard ... 50c

HOMESPUN SPECIALS.
56-inch all wool Homespuns, were $1.35, now, yard ... 90c
56-inch all wool Homespuns, were $1.50, now, yard ... $1.10
58-inch all wool Homespuns, were $2.00, now yard ... $1.50
58-inch all wool Homespuns, were $1.75, now, yard ... $1.20
These goods are shown in very desirable colors and the newest effects last fall.

Carpets, Draperies, Linoleum, Shades
Besides the large show room on the second floor we have our perfectly equipped work rooms which occupy one-half of our basement space. In these rooms all carpets are cut and stitched, all draperies are cut, all shades are made and all upholstery work done. Each one of these items have their individual managers, who have seen years of active experience and are perfectly capable of carrying out all work intrusted to them. With all these advantages we are better able to do your work than any other firm in the city. We solicit your trade why not let us figure with you? Rod and shade work a specialty. Estimates gladly given.
Rods and Shade Work Our Specialty

A Word of Our New Arrivals
The handsomest conceits from the principal looms of the world. No wonder that this store is the favorite trading place. New and fanciful designs exclusively confined to us in Mercerized Foulards and Zephyrs, Mercerized Sateen, French Gingham, Imported Swisses, White Goods, Embroideries, Dress Goods, Fancy Silks, and 50 other kinds of fabrics.
A Complete Line of Evening Silks

Our entire line of Separate Skirts at 1-3 Off This Fall's Effects

Infants' Wear
Bring her majesty or his royal highness to this section and have them fitted with the latest spring styles.
GIDDINGS BROS.

Our entire line of Furs at 1-3 Off Supply for next Winter

Direct from Boston
Latest thing in Floor Covering...
Clean, Dustless, and Beautiful. The famous FIBRE CARPET and RUGS in Persian, Oriental, and High Art effects. Great variety in color. Carpet and all sizes of Rugs. Don't fail to see it. Lot of Mitre Rugs at $1.00 each.
The Colorado Sp'gs Furniture Co.,
106 and 108 N. Tejon St.

KEYSTONE GROCERY
112 South Tejon St.
'Phone 136.

Wesson's Cooking Oil
Demonstrated This Week
It takes the place of butter and lard and is unexcelled for culinary purposes.
TRY IT!
Just arrived, a carload of those famous High Potatoes.
They are large size and the finest cookers on the market. Try a quarter's worth and you will be back for enough to last till June.
Yours for business,
PLIMPTON, GRAVES & CO.

A snow storm coming, and now is the time to buy your buckwheat flour, as
MOORE & EDWARDS
are selling 6lbs. 25c.

Genuine Sorghum	50c gal
Niagara Tomatoes	15c can
California Peaches	15c can
Kuner's pt. Ketchup	10c per bottle
Grape-Nuts	12½ per pkg.
California Apricots	15c can.

1500 Colorado Avenue.
'Phone 616-B.

Efficient Service in Every Department, and a Table that Has No Superior

Enjoys the distinction of being the most cleanly kept hotel in the west.
The heating and ventilation are perfect; always warm in winter and cool in summer. In fact, the
ALTA VISTA
is built and conducted after the most improved and progressive ideas in hotel construction.
Rates, $3.00 Per Day and Up.
American Plan. :-: :-: Special by the Week
H. HOYT STEVENS, Owner and Manager.

KNOB HILL
THE COMING RESIDENCE SECTION
Mountain view, the finest in the state, ranging from Palmer Lake to Pueblo.
Fresh air; good water; on the Rapid Transit line distance same as Jefferson St. north.
FIFTY FOOT LOTS ONLY
$100 to $300.
FOR A SHORT TIME.
CHAS. P. BENNETT,
SOLE AGENT.
Real Estate, Loans and Insurance.
5 PIKE'S PEAK AVENUE

NewspaperARCHIVE.com